

## CERTIFICATE OF COMPLIANCE

We certify that:

#FF37 (upc# 7 25879 84137 9) FURRY FRIENDS – JOLLY SANTA

is in compliance with all regulations specified within the Consumer Product Safety Improvement Act of 2008.

**DATE OF MANUFACTURE:** February, 2009

**PLACE OF MANUFACTURE:** Pepperell Crafts of Ningbo  
Ningbo, China

**DATE TESTED:** March 28, 2009

**TESTED BY:** Shenzhen AOV Testing Technology, Ltd.  
(approved 3<sup>rd</sup> party laboratory by CPSC)

**CONTACT:** [bills@pepperell.com](mailto:bills@pepperell.com)

**COMPANY:** PEPPERELL BRAIDING COMPANY, INC.  
22 Lowell Street  
Pepperell, Massachusetts 01462 USA



# Test Report

NO.: ASZ0803210101M

Date: Mar 28, 2008

Page 1 of 7

Customer: PEPPERELL CRAFTS OF NINGBO

Address: 1st FANGXIN ROAD FANGQIAO INDUSTRIAL ZONE FENGHUA NINGBO CHINA

Report on the submitted sample said to be

Sample name: JUMBO CHENILLE STEM KITS (BRAIN NOODLES)

100 COUNT ACRYLIC POM POMS KIT

STRETCH MAGIC KIT

100YDS REXLACE SPOOL(RX-100)

JUMBO TINSEL POM POMS KITS (SANTA, SNOWMAN,REINDEER)

Model: /

Item/Lot No. : /

Material: /

Buyer: PEPPERELL BRAIDING COMPANY

Supplier: PEPPERELL CRAFTS OF NINGBO

Manufacturer: /

Country of Origin: MADE IN CHINA

Country of Destination: /

Labelled Age Grading: 5 years and up

Sample received date: Mar 21, 2008

Testing period: From Mar 21, 2008 to Mar 28, 2008

### Testing Requested

For compliance with the European Standard on Safety of Toys:

-EN71-1:2005+A4:2007 - Mechanical and physical properties

-EN 71-2:2006+A1:2007- Flammability

-EN 71-3:1994+A1:2000 /AC: 2002- Migration of certain elements

### Conclusion

-EN 71-1: The submitted sample complied with the requirement.

-EN 71-2: The submitted sample complied with the requirement.

-EN 71-3: The submitted sample complied with the requirement.

\*\*\*\*\*FOR FURTHER DETAILS, PLEASE REFER TO THE FOLLOWING PAGE(S)\*\*\*\*\*

Signed for AOV Ltd.

Written by

*Merry*

Inspected by

*Wally*

Approved by

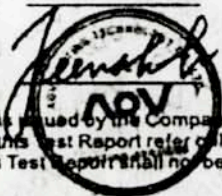

This Test Report is issued by the Company subject to its Conditions of Issuance of Test Report printed overleaf or attached. The results shown in this Test Report refer only to the sample(s) tested unless otherwise stated and such sample(s) are retained for 30days only. This Test Report shall not be reproduced expected in full, without written approval of the Company.

AOV Testing Technology Co., Ltd.

Add: AOV building, Xueyuan Road East, university city, Shenzhen (Tangtang Village, Xili Town, Nanshan District)  
Tel: +86(0)755 8600 8000 Fax: +86(0)755 8600 8282 Http: //www.aov.com

## Test Report

NO.: ASZ0803210101M

Date: Mar 28, 2008

Page 2 of 7

### Results:

#### Part 1 : Mechanical and physical properties

Section	Description	Result
4	GENERAL REQUIREMENTS	
4.1	Material.....	Pass
4.7	Edges.....	Pass
4.8	Points and Wires.....	Pass
7	WARNING AND INSTRUCTIONS FOR USE	
	General	
	Remark: Toy must be accompanied by appropriate, clearly legible warnings in order to reduce inherent risks in their use. The manufacturer or his authorized representative or the importer into the community shall in a visible, easily legible and indelible form affix his name and/or mark and address on the toy or on its packaging together with the CE marking as declaration of presumption of conformity with the essential safety requirements of the above directive.	Pass
7.1	Toys not intended for children under 36 months	
	Remark: Toys which are not intended for, but might be dangerous for children under 36 months shall bear a warning, for example: "Not suitable for children under 36 months" or "Not suitable for children under three years" together with a brief indication of the specific hazard calling for this restriction. The age warning shall be clearly legible at the point of sale of the product and appear either on the toy itself or on its retail packaging. The indication of the specific hazard may appear on a leaflet or in the instructions for use.	Pass
7.2		

#### Part 2 : Flammability

Section	Description	Result
4	REQUIREMENTS	
4.1	General.....	Pass
		See Note
4.5	Soft filled toys (animals and dolls, etc) with a piled or textile surface	
4.5.1	General.....	Pass
		See Note
4.5.2	Soft filled toys with a total length 520 mm or less.....	Pass
		See Note

#### Note:

4.1 The following materials shall not be used in the manufacture of toys:

- 1) Celluloid (cellulose nitrate), except when used in varnish, paint or glue, or in balls of the type used for table tennis or similar games, and materials with the same behaviour in fire as celluloid. Specific materials to which the test flame is applied in order to check compliance of the toy with requirements in 4.2 to 4.5 are considered to comply with this requirement if the toy meets

This Test Report is issued by the Company subject to its Conditions of Issuance of Test Report printed overleaf or attached. The results shown in this Test Report refer only to the sample(s) tested unless otherwise stated and such sample(s) are retained for 30days only. This Test Report shall not be reproduced expected in full, without written approval of the Company.

#### AOV Testing Technology Co., Ltd.

Add. AOV building, Xuayuan Road East, university city, Shenzhen (Tangliang Village, Xili Town, Nanshan District)  
Tel: +86(0)755 8600 8000. Fax: +86(0)755 8600 8282 Http: //www.aovt.com

## Test Report

NO.: ASZ0803210101M

Date: Mar 28, 2008

Page 3 of 7

its appropriate requirements in 4.2 to 4.5:

□ Materials with a piled surface which produce surface flash on the approach of a flame. Piled surfaces showing no momentary area of flame over the area of the piled surface remote from the test flame are considered to meet this requirement;

□ Highly flammable solids.

In addition, toys shall not contain flammable gases, highly flammable liquids, flammable liquids, flammable gels except as provided for below:

□ Flammable liquids, flammable gels and preparations supplied in sealed containers having a maximum volume of 15 ml per container;

□ Highly flammable liquids and flammable liquids being entirely retained within a porous material in capillary channels of writing instruments;

□ Flammable liquids with a viscosity greater than  $260 \times 10^{-6} \text{m}^2/\text{s}$  corresponding to a flow time of more than 38 s when determined in accordance with EN ISO 2431 using cup No. 6.

□ Highly flammable liquids contained in toys covered in EN 71-5.

NOTE: Different legal requirements may exist in non-EU countries.

4.5.1 The requirements of this clause do not apply to toys with a maximum dimension of 150 mm or less. A toy shall be tested as supplied, including any clothing present with the toy and, if considered to be more onerous, with the clothes removed if removal can be accomplished without damage to the clothes or toy.

4.5.2 When tested in accordance with 5.5, the rate of spread of flame on the surface shall not be more than 30 mm/s. Sample can not burning in 3 seconds

### Part 3: Migration of certain elements

Analysis was performed by inductively coupled plasma atomic emission spectrometer.

Soluble Element	Cadmium (Cd)	Lead (Pb)	Chromium (Cr)	Mercury (Hg)	Antimony (Sb)	Barium (Ba)	Arsenic (As)	Selenium (Se)
Limit	75 50 *	90	60 25 *	60 25 *	60	1000 250 *	25	500
Code	Specimen's testing result							
1	<5	<5	<5	<5	<5	<5	<5	<5
2	<5	<5	<5	<5	<5	<5	<5	<5
3	<5	<5	<5	<5	<5	<5	<5	<5
4	<5	<5	<5	<5	<5	<5	<5	<5
5	<5	<5	<5	<5	<5	<5	<5	<5
6	<5	<5	<5	<5	<5	<5	<5	<5
7	<5	<5	<5	<5	<5	<5	<5	<5
8	<5	<5	<5	<5	<5	<5	<5	<5
9	<5	<5	<5	<5	<5	<5	<5	<5
10	<5	<5	<5	<5	<5	<5	<5	<5

This Test Report is issued by the Company subject to its Conditions of Issuance of Test Report printed overleaf or attached. The results shown in this Test Report refer only to the sample(s) tested unless otherwise stated and such sample(s) are retained for 30 days only. This Test Report shall not be reproduced expected in full, without written approval of the Company.

AOV Testing Technology Co., Ltd.

Add: AOV building, Xueyuan Road East, university city, Shenzhen (Tangliang Village, Xili Town, Nanshan District)

# Test Report

NO.: ASZ0803210101M

Date: Mar 28, 2008

Page 4 of 7

Soluble Element	Cadmium (Cd)	Lead (Pb)	Chromium (Cr)	Mercury (Hg)	Antimony (Sb)	Barium (Ba)	Arsenic (As)	Selenium (Se)
Limit	75 50 *	90	60 25 *	60 25 *	60	1000 250 *	25	500
Code	Specimen's testing result							
11	<5	<5	<5	<5	<5	<5	<5	<5
12	<5	<5	<5	<5	<5	<5	<5	<5
13	<5	<5	<5	<5	<5	<5	<5	<5
14	<5	<5	<5	<5	<5	<5	<5	<5
15	<5	<5	<5	<5	<5	<5	<5	<5
16	<5	<5	<5	<5	<5	<5	<5	<5
17	<5	<5	<5	<5	<5	<5	<5	<5
18	<5	<5	<5	<5	<5	<5	<5	<5
19	<5	<5	<5	<5	<5	<5	<5	<5
20	<5	<5	<5	<5	<5	<5	<5	<5
21	<5	<5	<5	<5	<5	<5	<5	<5
22#	<5	<5	<5	<5	<5	<5	<5	<5
23	<5	<5	<5	<5	<5	<5	<5	<5
24	<5	<5	<5	<5	<5	<5	<5	<5
25	<5	<5	<5	<5	<5	<5	<5	<5

**Note:**

- Specimen Description

Code	Specimen Description
CHENILLE STEMS	
1	BLACK
2	WHITE
3	GREEN
4	PURPLE
5	YELLOW
6	BLUE
7	ORANGE
8	PINK
9	RED
10	BROWN

This Test Report is issued by the Company subject to its Conditions of Issuance of Test Report printed overleaf or attached. The results shown in this Test Report refer only to the sample(s) tested unless otherwise stated and such sample(s) are retained for 30days only. This Test Report shall not be reproduced expected in full, without written approval of the Company.

**AOV Testing Technology Co., Ltd.**

Add: AOV building, Xueyuan Road East, university city, Shenzhen (Tangliang Village, Xili Town, Nanshan District)

# Test Report

NO.: ASZ0803210101M

Date: Mar 28, 2008

Page 5 of 7

Code	Specimen Description
<b>ACRYLIC POM POMS</b>	
11	PURPLE
12	RED
13	YELLOW
14	BLACK
15	BLUE
16	ORANGE
17	WHITE
<b>JUMBO TINSEL POM POMS</b>	
18	POLYESTER POM(white ball)
19	GLITTER(multicolor belt)
20	PLASTIC NEEDLE
21	FOAM
22#	PLASTIC EYES(mixed)
23	WIRES
24	REXLACE LACING
25	STRETCH MAGIC LACING

- unit: mg/kg=ppm, <=Less than.
- Results shown are of the adjusted analytical results.
- Limit marked " \* " are suitable for Specimens as modelling clay and finger paint marked " \* ".
- #The admixture of specimen 22 is tested as a whole (part) which according to the applicant's request, the result of report as a average value because of the whole specimen is regarded as constituting from the homogeneous material. The testing of specimen 22 may have the obvious difference, and the result may exceed the number in this report. The applicant will undertake all differences and risk.
- Photo is included.

This Test Report is issued by the Company subject to its Conditions of Issuance of Test Report printed overleaf or attached. The results shown in this Test Report refer only to the sample(s) tested unless otherwise stated and such sample(s) are retained for 30days only. This Test Report shall not be reproduced expected in full, without written approval of the Company.

**AOV Testing Technology Co., Ltd.**

Add: AOV building, Xueyuan Road East, university city, Shenzhen (Tanglang Village, Xili Town, Nanshan District)  
Tel: +86(0)755 8600 8000 Fax: +86(0)755 8600 8282 Http: //www.aovt.com

Photographs of samples



This Test Report is issued by the Company subject to its Conditions of Issuance of Test Report printed overleaf or attached. The results shown in this Test Report refer only to the samples tested unless otherwise stated and such samples are retained for 30 days only. This Test Report shall not be reproduced, expected in full, without written approval of the Company.

**Test Report**

NO.: ASZ0803210101M

Date: Mar 28, 2008

Page 7 of 7

## Photographs of samples

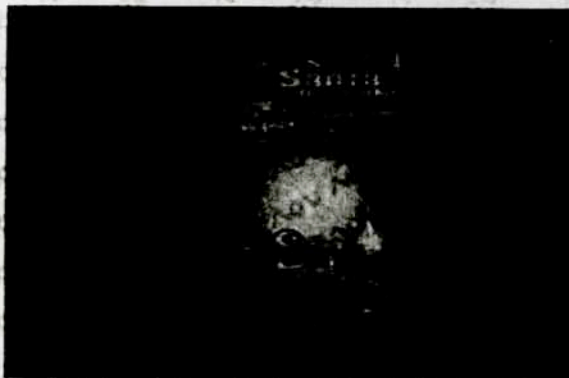

\*\*\*End of Report\*\*\*

This Test Report is issued by the Company subject to its Conditions of Issuance of Test Report printed overleaf or attached. The results shown in this Test Report refer only to the sample(s) tested unless otherwise stated and such sample(s) are retained for 30 days only. This Test Report shall not be reproduced expected in full, without written approval of the Company.

**AOV Testing Technology Co., Ltd.**

Add: AOV building, Xueyuan Road East, university city, Shenzhen (Tangliang Village, Xili Town, Nanshan District)  
Tel: +86(0)755 8600 8000 Fax: +86(0)755 8600 8282 Http: //www.aovt.com



## Declaration of Conformity

Order No. ASZ0803210101M

Issue date: Mar 28, 2008

In accordance with the following Applicable Directives:

The Safety of toys directive 88/378 EEC

The device, as described herewith, was tested pursuant to applicable test procedure and complies with the requirements of:

**Standards:**

EN 71-1:2005+A4:2007

EN 71-2:2006+A1:2007

EN 71-3:1994+A1:2000

**Applicant:** PEPPERELL CRAFTS OF NINGBO

**Product:** JUMBO CHENILLE STEM KITS (BRAIN NOODLES)

100 COUNT ACRYLIC POM POMS KIT

STRETCH MAGIC KIT

100YDS REXLACE SPOOL(RX-100)

JUMBO TINSEL POM POMS KITS (SANTA, SNOWMAN, REINDEER)

**Model number:** /

**Rating/Technical:** /

**Address:** 1st FANGXIN ROAD FANGQIAO INDUSTRIAL ZONE FENGHUA  
NINGBO CHINA

The tests were performed in normal operation mode. The test results apply only to the particular sample tested and to the specific tests carried out.

This certificate applies specifically to the sample investigated in our test reference number only.

The CE marking as shown below can be affixed on the product after preparation of necessary technical documentation.

Other relevant Directives have to be observed.



Authorized by: \_\_\_\_\_

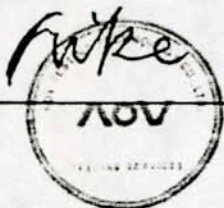

**Eport Compliance Laboratory Limited**  
**AOV Building, Xueyuan Road East, University City, Shenzhen**  
**(Tanglang Village, Xili Town, Nanshan District)**

TEL: 86-755-8600 8000 FAX: 86-755-8600 8282

Http://www.aovt.com E-mail: recoll@aovt.com



**Test Report**

NO.: ASZ09060208701

Date: Jun 05, 2009

Page 1 of 3

**Customer:** Pepperell Crafts of Ningbo

**Address:** 1<sup>st</sup> Fangxin road, Fenghua Industrial Zone, Fenghua, Ningbo, China

**Report on the submitted sample said to be**

**Sample name:** RED/PINK/YELLOW FOAM

**Model:** /

**Item/Lot No.:** 09-0411C

**Material:** EVA

**Buyer:** PEPPERELL BRAIDING COMPANY

**Supplier:** PEPPERELL CRAFTS OF NINGBO

**Manufacturer:** Pepperell Crafts of Ningbo

**Sample received date:** Jun 02, 2009

**Testing period:** From Jun 02, 2009 to Jun 05, 2009

**Testing Requested:**

As specified by client, to determine the Lead content in the submitted sample in accordance with Consumer Product Safety Improvement Act of 2008 (H.R. 4040) section 101--Prohibition on sale of certain products containing lead.

**Test method:**

Testing Item	Test Method	Measuring instrument
Lead (Pb)	EPA 3052	ICP-OES

**Conclusion:** The submitted sample complied with the requirement.

\*\*\*\*\*FOR FURTHER DETAILS, PLEASE REFER TO THE FOLLOWING PAGE (S)\*\*\*\*\*

**Signed for AOV Ltd.**

Written by Herry

Inspected by Willy

Approved by Jeanah

This Test Report is issued by the Company subject to its Conditions of Issuance of Test Report printed overleaf or attached. The results shown in this Test Report refer only to the sample(s) tested unless otherwise stated and such sample(s) are retained for 30days only. This Test Report shall not be reproduced expected in full, without written approval of the Company.

**Shenzhen AOV Testing Technology Co., Ltd.**

2-6/F, No.5, Yuantou Lane, Tanglang, Taoyuan Street, Nanshan District, Shenzhen, Guangdong, China

Tel: 86-755-8600 8000 Fax: 86-755-8600 8282

Http: //www.aovt.com



# Test Report

NO.: ASZ09060208701

Date: Jun 05, 2009

Page 2 of 3

## Test Flow:

To Determine Lead Content:

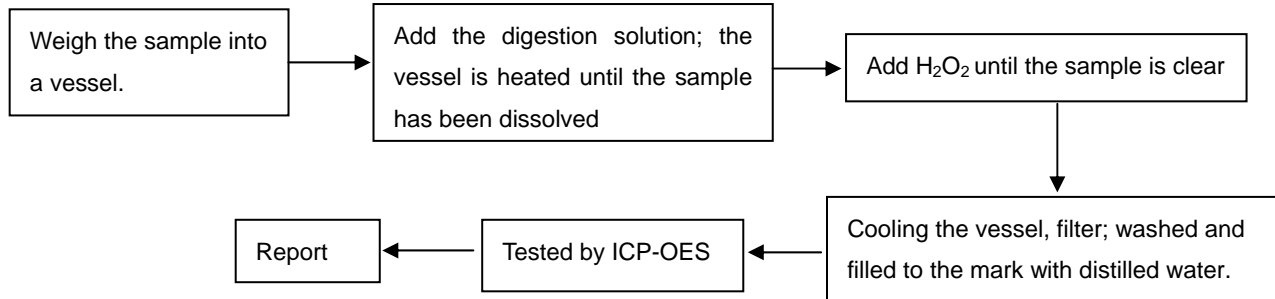

## Test Results:

Total lead content in substrate material :

Element	Unit	MQL	Limit	A	B	C
Total lead	mg/kg	2	300#	N.D.	N.D.	N.D.

### Note:

-# The limit is 300ppm, after Aug 14, 2009

The limit is 100ppm, after Aug 14, 2011

## Specimen Description:

A: RED FOAM

B: PINK FOAM

C: YELLOW FOAM

### Note:

- mg/kg = ppm

- N.D. =Not Detected (<MQL)

- MQL=Method Quantitation Limit

- Photo is included.

This Test Report is issued by the Company subject to its Conditions of Issuance of Test Report printed overleaf or attached. The results shown in this Test Report refer only to the sample(s) tested unless otherwise stated and such sample(s) are retained for 30days only. This Test Report shall not be reproduced expected in full, without written approval of the Company.

Photograph of Sample

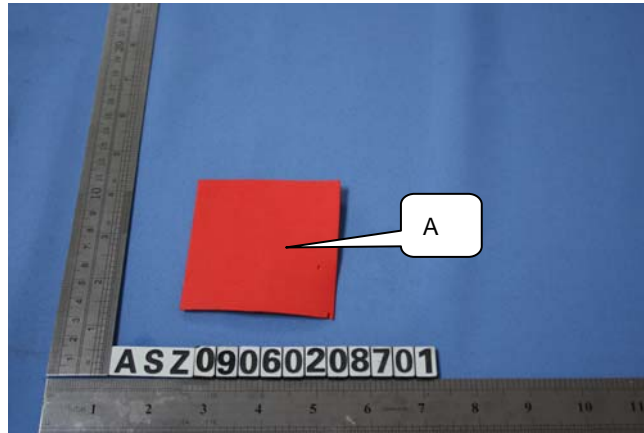

RED FOAM

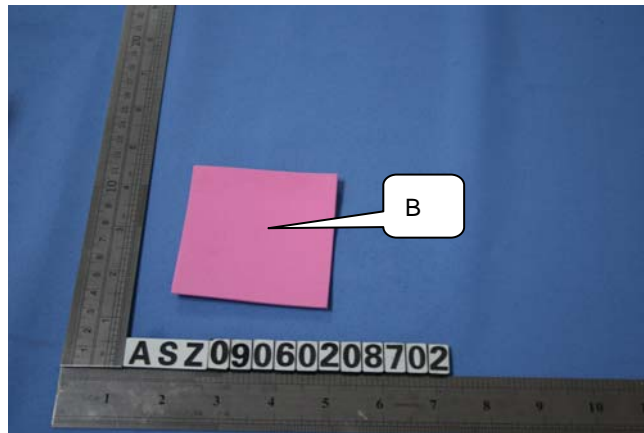

PINK FOAM

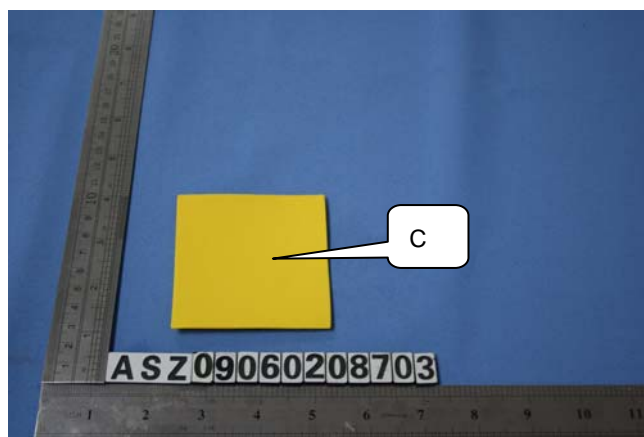

YELLOW FOAM

\*\*\*End of Report\*\*\*

This Test Report is issued by the Company subject to its Conditions of Issuance of Test Report printed overleaf or attached. The results shown in this Test Report refer only to the sample(s) tested unless otherwise stated and such sample(s) are retained for 30days only. This Test Report shall not be reproduced expected in full, without written approval of the Company.