



Test Report

NO.: ASZ09060208701

Date: Jun 05, 2009

Page 1 of 3

Customer: Pepperell Crafts of Ningbo

Address: 1st Fangxin road, Fenghua Industrial Zone, Fenghua, Ningbo, China

Report on the submitted sample said to be

Sample name: RED/PINK/YELLOW FOAM

Model: /

Item/Lot No.: 09-0411C

Material: EVA

Buyer: PEPPERELL BRAIDING COMPANY

Supplier: PEPPERELL CRAFTS OF NINGBO

Manufacturer: Pepperell Crafts of Ningbo

Sample received date: Jun 02, 2009

Testing period: From Jun 02, 2009 to Jun 05, 2009

Testing Requested:

As specified by client, to determine the Lead content in the submitted sample in accordance with Consumer Product Safety Improvement Act of 2008 (H.R. 4040) section 101--Prohibition on sale of certain products containing lead.

Test method:

Testing Item	Test Method	Measuring instrument
Lead (Pb)	EPA 3052	ICP-OES

Conclusion: The submitted sample complied with the requirement.

*****FOR FURTHER DETAILS, PLEASE REFER TO THE FOLLOWING PAGE (S)*****

Signed for AOV Ltd.

Written by

Inspected by

Approved by

This Test Report is issued by the Company subject to its Conditions of Issuance of Test Report printed overleaf or attached. The results shown in this Test Report refer only to the sample(s) tested unless otherwise stated and such sample(s) are retained for 30days only. This Test Report shall not be reproduced expected in full, without written approval of the Company.

Shenzhen AOV Testing Technology Co., Ltd.

2-6/F, No.5, Yuantou Lane, Tanglang, Taoyuan Street, Nanshan District, Shenzhen, Guangdong, China

Tel: 86-755-8600 8000 Fax: 86-755-8600 8282

Http: //www.aovt.com



Test Report

NO.: ASZ09060208701

Date: Jun 05, 2009

Page 2 of 3

Test Flow:

To Determine Lead Content:

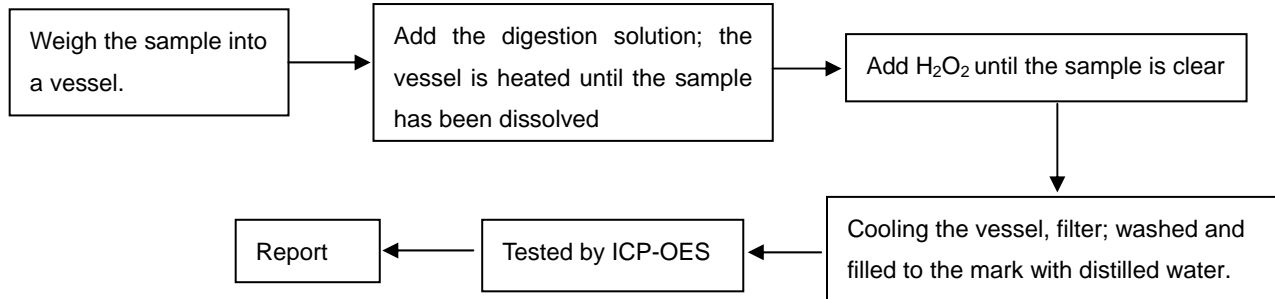

Test Results:

Total lead content in substrate material :

Element	Unit	MQL	Limit	A	B	C
Total lead	mg/kg	2	300#	N.D.	N.D.	N.D.

Note:

- # The limit is 300ppm, after Aug 14, 2009
- The limit is 100ppm, after Aug 14, 2011

Specimen Description:

- A: RED FOAM
- B: PINK FOAM
- C: YELLOW FOAM

Note:

- mg/kg = ppm
- N.D. =Not Detected (<MQL)
- MQL=Method Quantitation Limit
- Photo is included.

This Test Report is issued by the Company subject to its Conditions of Issuance of Test Report printed overleaf or attached. The results shown in this Test Report refer only to the sample(s) tested unless otherwise stated and such sample(s) are retained for 30days only. This Test Report shall not be reproduced expected in full, without written approval of the Company.

Photograph of Sample

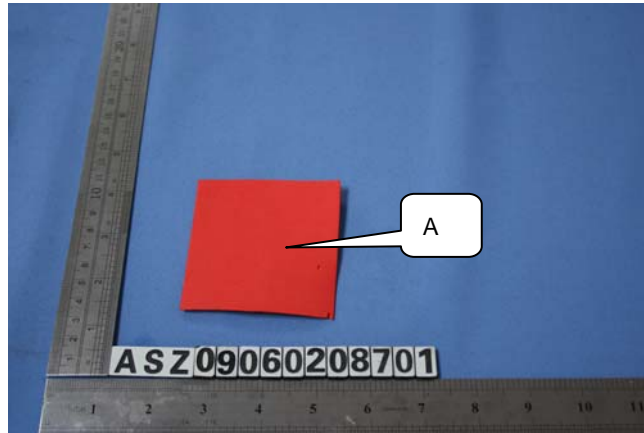

RED FOAM

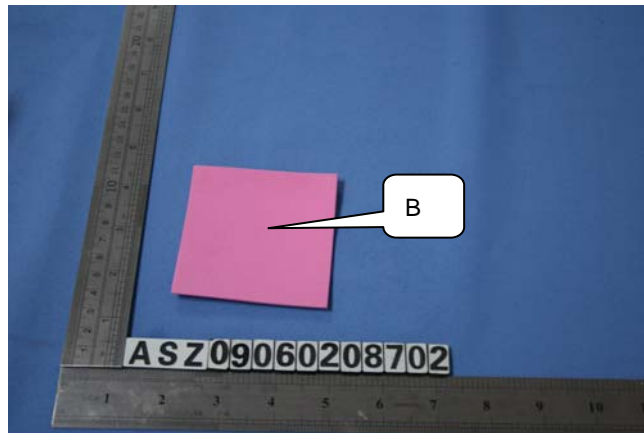

PINK FOAM

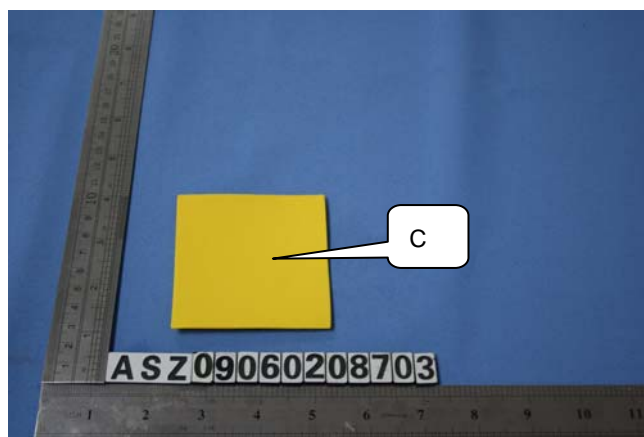

YELLOW FOAM

End of Report

This Test Report is issued by the Company subject to its Conditions of Issuance of Test Report printed overleaf or attached. The results shown in this Test Report refer only to the sample(s) tested unless otherwise stated and such sample(s) are retained for 30days only. This Test Report shall not be reproduced expected in full, without written approval of the Company.