



**BUREAU  
VERITAS**

**Technical Report: (6610)087-0096**

April 06, 2010

Date Received: March 29, 2010

Page 1 of 2

SARAH LI

PEPPERELL CRAFTS OF NINGBO

146 HENGFENG ROAD FANGQIAO INDUSTRIAL ZONE JIANGKOU STREET FENGHUA NINGBO, CHINA

Sample Description:	FROST PELLETS	Sample Size:	1 PACK
Vendor:	PEPPERELL CRAFTS OF NINGBO	Style No(s):	292067LGC
Manufacturer:	PEPPERELL BRAIDING COMPANY	SKN/SKU No.:	N/A
Buyer:	N/A	PO#:	VERBAL
Labeled Age Grade:	N/A	Ref #:	N/A
Appropriate Age Grade:	N/A	Country of Origin:	USA
Client Specified Age Grade:	N/A	Assortment No.:	N/A
Grade:		Color:	2/5/2010
Tested Age Grade:	N/A		LOT#200310
UPC Code:	N/A		

**EXECUTIVE SUMMARY:**

The sample(s) MEETS the following requirement(s):

- The total lead content in substrate materials requirements of CPSIA, "Consumer Product Safety Improvement Act of 2008" (300ppm). (Effective August 14, 2009)

Note:

1. Only perform the test of CPSIA total lead content in substrate testing as the client's request.

**BVCPS (shanghai) contact information for this report**

**Technical Questions:**

Primary Contact: Winter Ding 24166888 ext 6830, E-mail: Winter.Ding@cn.bureauveritas.com

Back-Up Contact: Joy Shi 24166888 ext 6900, E-mail: Joy.Shi@cn.bureauveritas.com

**Concerns About Billing and General Inquires:**

Primary Contact: Kid Tian 24166888 ext 6826, E-mail: Kid.Tian@cn.bureauveritas.com

Back-Up Contact: Angus Xiong 24166888 ext 6828, E-mail: Angus.Xiong@cn.bureauveritas.com

**BUREAU VERITAS  
CONSUMER PRODUCTS SERVICES (SHANGHAI)**

JOY SHI  
LAB MANAGER (TOYS AND JUVENILE PRODUCTS DIVISION)

CI/JO/A

**RESULTS:**

TOTAL LEAD CONTENT IN SUBSTRATE OF CPSIA, "CONSUMER PRODUCT SAFETY IMPROVEMENT ACT OF 2008" (300PPM) (EFFECTIVE AUGUST 14, 2009)

Element:			Lead		
Requirement: Maximum allowable limit (0.03% by weight)			300 mg/kg		
Sample Description			Result (mg/kg)	Conclusion	
Color / Component	Location	Style			
A	Transparent pellet	/	/	LT 10	Pass

*LT = Less than*

*\* = Average of duplicate analyses*

*mg/kg = milligrams per kilogram (ppm = parts per million)*

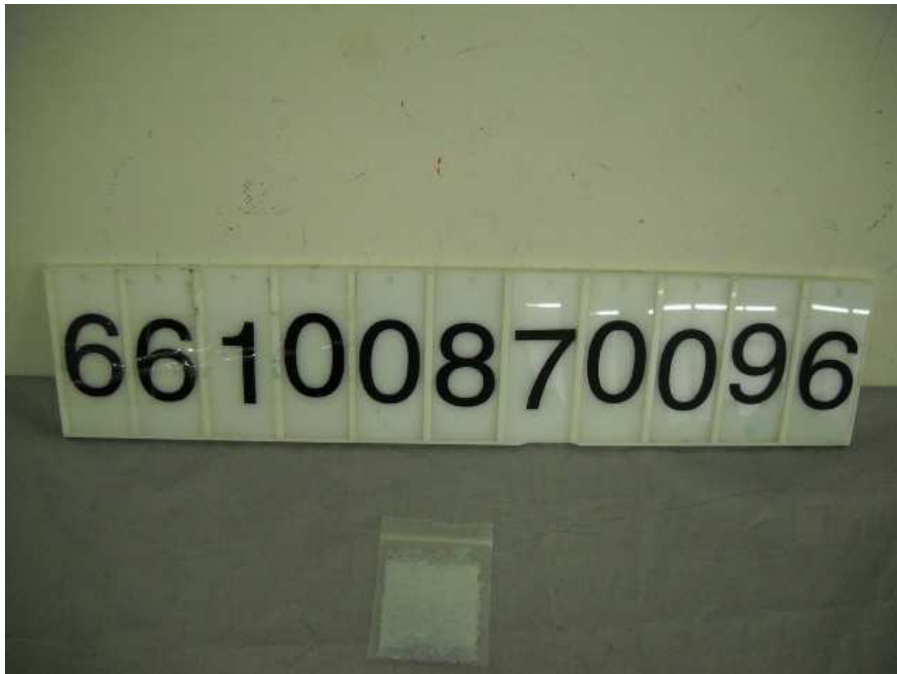

End of report