

CERTIFICATE OF COMPLIANCE

We certify that:

#NOOD01 (upc# 7 25879 10501 3) NOODLE ROONIE - WHITE

is in compliance with all regulations specified within the Consumer Product Safety Improvement Act of 2008.

DATE OF MANUFACTURE: March, 2009

PLACE OF MANUFACTURE: Pepperell Crafts of Ningbo
Ningbo, China

DATE TESTED: April 2, 2009

TESTED BY: Shenzhen AOV Testing Technology, Ltd.
(approved 3rd party laboratory by CPSC)

CONTACT: bills@pepperell.com

COMPANY: PEPPERELL BRAIDING COMPANY, INC.
22 Lowell Street
Pepperell, Massachusetts 01462 USA



Test Report

NO.: ASZ09033005001

Date: Apr 02, 2009

Page 1 of 3

Customer: PEPPERELL CRAFTS OF NINGBO

Address: 1ST FANGXIN ROAD FANGQIAO INDUSTRIAL ZONE FENGHUA NINGBO CHINA

Report on the submitted sample said to be

Sample name: NOOD01 WHITE NOODLE ROONIE
NOOD11 CHRISTMAS GREEN NOODLE ROONIE
NOOD08 RED NOODLE ROONIE

Model: /

Item/Lot No.: NOOD01, NOOD11, NOOD08

Material: /

Buyer: PEPPERELL BRAIDING COMPANY

Supplier: PEPPERELL CRAFTS OF NINGBO

Manufacturer: PEPPERELL CRAFTS OF NINGBO

Country of Origin: CHINA

Country of Destination: USA

Labelled Age Grading: 5 YEARS AND UP

Sample received date: Mar 30, 2009

Testing period: From Mar 30, 2009 to Apr 02, 2009

Testing Requested:

As specified by client, to determine the Lead content in the submitted sample in accordance with Consumer Product Safety Improvement Act of 2008 (H.R. 4040) section 101--Prohibition on sale of certain products containing lead.

Test method:

Testing Item	Test Method	Measuring instrument
Lead (Pb)	EPA 3050B or Acid Dissolution or EPA 3052	ICP-OES

Conclusion: The submitted sample complied with the requirement.

*****FOR FURTHER DETAILS, PLEASE REFER TO THE FOLLOWING PAGE (S)*****

Signed for AOV Ltd.

Written by Fina

Inspected by Wally

Approved by Jeanah

This Test Report is issued by the Company subject to its Conditions of Issuance of Test Report printed overleaf or attached. The results shown in this Test Report refer only to the sample(s) tested unless otherwise stated and such sample(s) are retained for 30days only. This Test Report shall not be reproduced expected in full, without written approval of the Company.

Shenzhen AOV Testing Technology Co., Ltd.

2-6/F, No.5, Yuantou Lane, Tanglang, Taoyuan Street, Nanshan District, Shenzhen, Guangdong, China

Tel: 86-755-8600 8000 Fax: 86-755-8600 8282

Http: //www.aovt.com



Test Report

NO.: ASZ09033005001

Date: Apr 02, 2009

Page 2 of 3

Test Flow:

To Determine Lead Content:

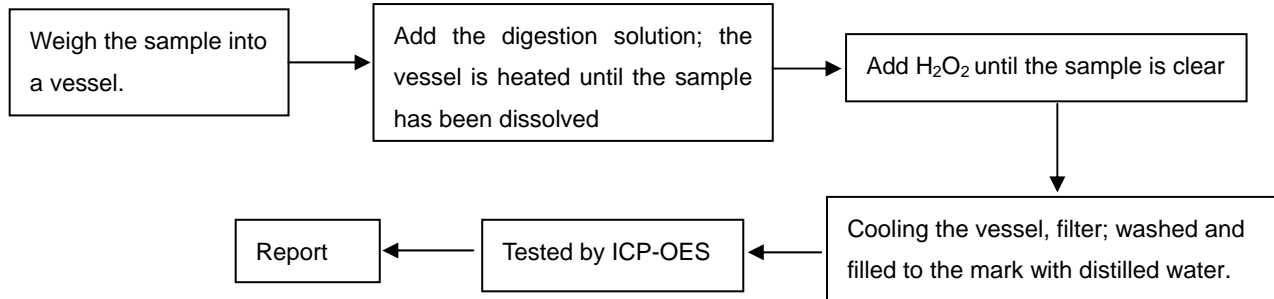

Test Results:

Total lead content

Total lead content in substrate material

Element	Unit	MQL	Limit	1	2	3	4
Total lead	mg/kg	2	300#	N.D.	N.D.	N.D.	34.3

Note:

-# The limit is 600ppm, after Feb 10, 2009

The limit is 300ppm, after Aug 14, 2009

The limit is 100ppm, after Aug 14, 2011

Specimen Description:

No.	Sample description
1	WHITE FIGURE"8" NOODLE ROONIE
2	CHRISTMAS GREEN FIGURE"8" NOODLE ROONIE
3	RED FIGURE"8" NOODLE ROONIE
4	METAL WIRE

Note:

- Specimens, which requested to determine Lead Content, have been dissolved completely.
- mg/kg = ppm
- N.D. =Not Detected (<MQL)
- MQL=Method Quantitation Limit
- Photo is included.

This Test Report is issued by the Company subject to its Conditions of Issuance of Test Report printed overleaf or attached. The results shown in this Test Report refer only to the sample(s) tested unless otherwise stated and such sample(s) are retained for 30days only. This Test Report shall not be reproduced expected in full, without written approval of the Company.

Shenzhen AOV Testing Technology Co., Ltd.

2-6/F, No.5, Yuantou Lane, Tanglang, Taoyuan Street, Nanshan District, Shenzhen, Guangdong, China

Tel: 86-755-8600 8000 Fax: 86-755-8600 8282

Http: //www.aovt.com



Photographs of Samples



NOOD01 WHITE NOODLE ROONIE



NOOD11 CHRISTMAS GREEN NOODLE ROONIE



NOOD08 RED NOODLE ROONIE

End of Report

This Test Report is issued by the Company subject to its Conditions of Issuance of Test Report printed overleaf or attached. The results shown in this Test Report refer only to the sample(s) tested unless otherwise stated and such sample(s) are retained for 30days only. This Test Report shall not be reproduced expected in full, without written approval of the Company.

Shenzhen AOV Testing Technology Co., Ltd.

2-6/F, No.5, Yuantou Lane, Tanglang, Taoyuan Street, Nanshan District, Shenzhen, Guangdong, China

Tel: 86-755-8600 8000 Fax: 86-755-8600 8282

Http: //www.aovt.com





Test Report

NO.: ASZ09052105101

Date: May 26, 2009

Page 1 of 3

Customer: Pepperell Crafts of Ningbo

Address: 1st Fangxin road, Fenghua Industrial Zone, Fenghua, Ningbo, China

Report on the submitted sample said to be

Sample name: METAL WIRE

Model: #20

Item/Lot No.: 09-0501B

Material: IRON

Buyer: PEPPERELL BRAIDING COMPANY

Supplier: PEPPERELL CRAFTS OF NINGBO

Manufacturer: Pepperell Crafts of Ningbo

Sample received date: May 21, 2009

Testing period: From May 21, 2009 to May 26, 2009

Testing Requested:

As specified by client, to determine the Lead content in the submitted sample in accordance with Consumer Product Safety Improvement Act of 2008 (H.R. 4040) section 101--Prohibition on sale of certain products containing lead.

Test method:

Testing Item	Test Method	Measuring instrument
Lead (Pb)	EPA 3052	ICP-OES

Conclusion: The submitted sample complied with the requirement.

*****FOR FURTHER DETAILS, PLEASE REFER TO THE FOLLOWING PAGE (S)*****

Signed for AOV Ltd.

Written by Herry

Inspected by Willy

Approved by Jeanah

This Test Report is issued by the Company subject to its Conditions of Issuance of Test Report printed overleaf or attached. The results shown in this Test Report refer only to the sample(s) tested unless otherwise stated and such sample(s) are retained for 30days only. This Test Report shall not be reproduced expected in full, without written approval of the Company.

Shenzhen AOV Testing Technology Co., Ltd.

2-6/F, No.5, Yuantou Lane, Tanglang, Taoyuan Street, Nanshan District, Shenzhen, Guangdong, China

Tel: 86-755-8600 8000 Fax: 86-755-8600 8282

Http: //www.aovt.com



Test Report

NO.: ASZ09052105101

Date: May 26, 2009

Page 2 of 3

Test Flow:

To Determine Lead Content:

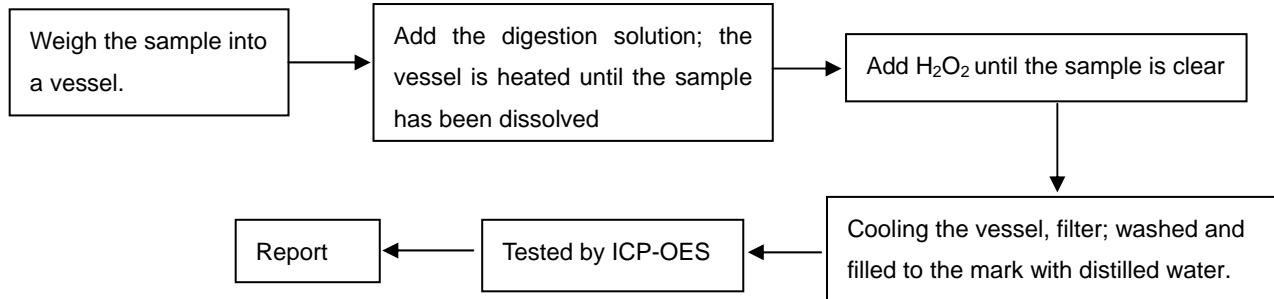

Test Results:

Total lead content in substrate material :

Element	Unit	MQL	Limit	A
Total lead	mg/kg	2	300#	31.0

Note:

- # The limit is 300ppm, after Aug 14, 2009
- The limit is 100ppm, after Aug 14, 2011

Specimen Description:

A: Silvery metal (No.20 iron wire)

Note:

- mg/kg = ppm
- N.D. =Not Detected (<MQL)
- MQL=Method Quantitation Limit
- Photo is included.

This Test Report is issued by the Company subject to its Conditions of Issuance of Test Report printed overleaf or attached. The results shown in this Test Report refer only to the sample(s) tested unless otherwise stated and such sample(s) are retained for 30days only. This Test Report shall not be reproduced expected in full, without written approval of the Company.

Shenzhen AOV Testing Technology Co., Ltd.

2-6/F, No.5, Yuantou Lane, Tanglang, Taoyuan Street, Nanshan District, Shenzhen, Guangdong, China

Tel: 86-755-8600 8000 Fax: 86-755-8600 8282

Http: //www.aovt.com



Photograph of Sample

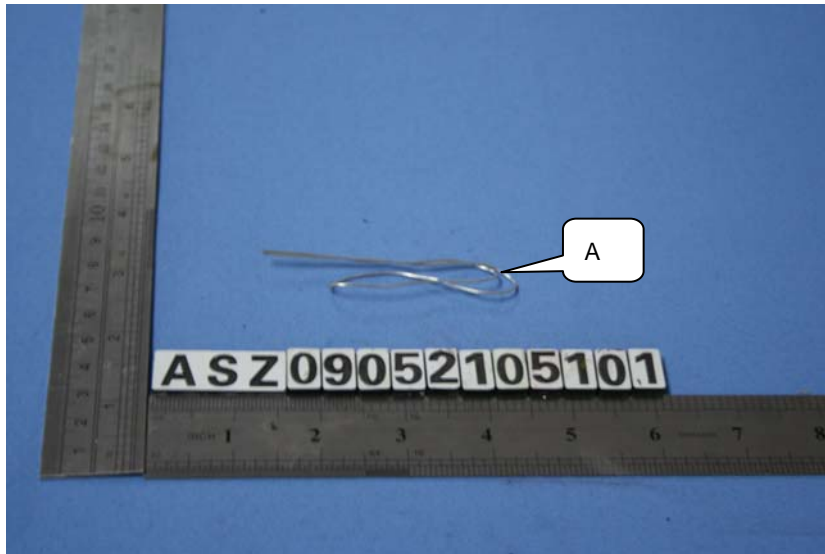

METAL WIRE

End of Report

This Test Report is issued by the Company subject to its Conditions of Issuance of Test Report printed overleaf or attached. The results shown in this Test Report refer only to the sample(s) tested unless otherwise stated and such sample(s) are retained for 30days only. This Test Report shall not be reproduced expected in full, without written approval of the Company.

Shenzhen AOV Testing Technology Co., Ltd.

2-6/F, No.5, Yuantou Lane, Tanglang, Taoyuan Street, Nanshan District, Shenzhen, Guangdong, China

Tel: 86-755-8600 8000 Fax: 86-755-8600 8282

Http: //www.aovt.com

