

TEST REPORT

NO.: A001T100423009001

Date: Apr 28, 2010

Page 1 of 3

Customer: PEPPERELL CRAFTS OF NINGBO

Address: 146 HENGFENG ROAD FANGQIAO INDUSTRIAL ZONE JIANGKOU STREET FENGHUA NINGBO CHINA

Report on the submitted sample said to be

Sample name: METAL WIRE

Model: #22

Item/Lot No.: /

Material: /

Buyer: PEPPERELL BRAIDING COMPANY

Supplier: PEPPERELL CRAFTS OF NINGBO

Manufacturer: PEPPERELL CRAFTS OF NINGBO

Place of Manufacture: NINGBO, CHINA

Country of Origin: CHINA

Country of Destination: USA

Labelled Age Grading: 3 YEAR AND UP

Date of Manufacture: 2010-4

Sample received date: Apr 23, 2010

Testing period: From Apr 23, 2010 to Apr 28, 2010

Testing Requested:

As specified by client, to determine the Lead content in the submitted sample in accordance with Consumer Product Safety Improvement Act of 2008 (H.R. 4040) section 101--Prohibition on sale of certain products containing lead.

Test method:

Testing Item	Test Method	Measuring instrument
Lead (Pb)	EPA 3050B	ICP-OES

Conclusion: The submitted sample compiled with the requirement.

*****FOR FURTHER DETAILS, PLEASE REFER TO THE FOLLOWING PAGE (S)*****

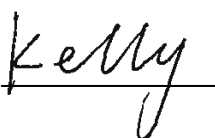
Written by : 

Approved by : 

Inspected by : 

TEST REPORT

NO.: A001T100423009001

Date: Apr 28, 2010

Page 2 of 3

Test Flow:

(1): To Determine Lead Content:

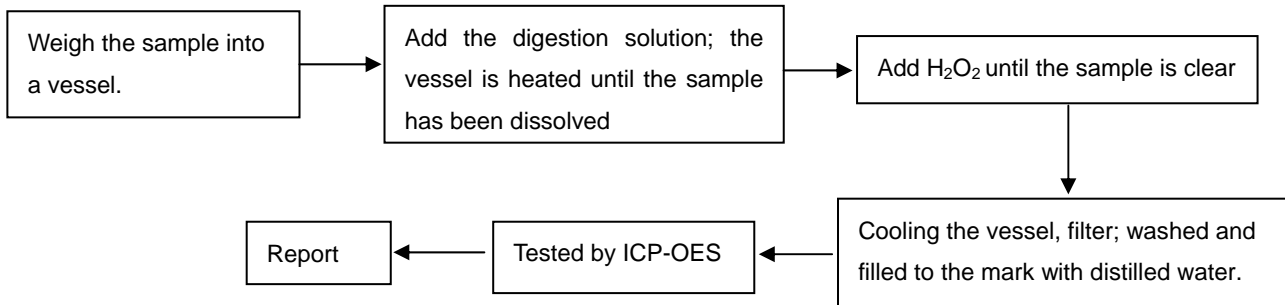

(2): To Determine Lead Content (plating layer) :

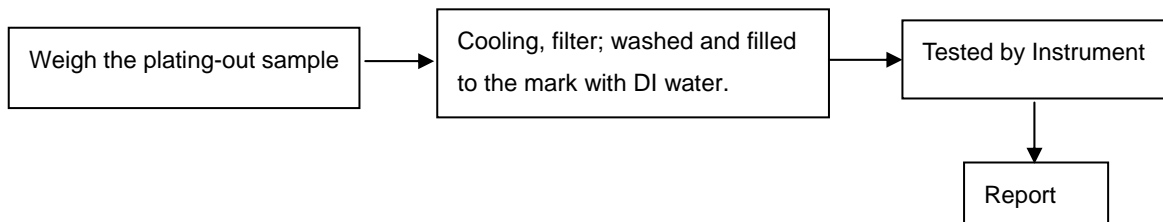

Test Results:

Total lead content

Total lead content in substrate material

Element	Unit	MQL	Limit	A	B
Total lead	mg/kg	5	300#	15.3	N.D.

Note:

- # The limit is 300ppm, after Aug 14, 2009
- The limit is 100ppm, after Aug 14, 2011

Specimen Description:

- A: Iron Wire body
- B: Iron Wire plating layer

Note:

- Specimens, which requested to determine Lead Content, have been dissolved completely.
- mg/kg = ppm
- N.D. =Not Detected (<MQL)
- MQL=Method Quantitation Limit
- Photo is included.

TEST REPORT

NO.: A001T100423009001

Date: Apr 28, 2010

Page 3 of 3

Photograph of Sample

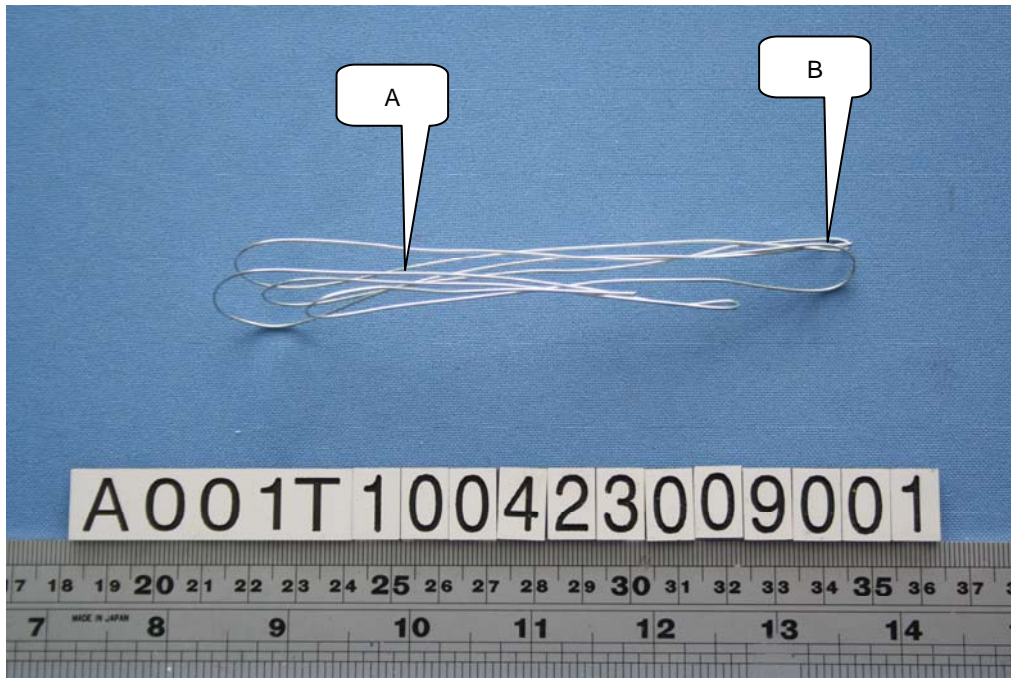

METAL WIRE

End of Report