

## CERTIFICATE OF COMPLIANCE

We certify that:

**#RMS10129 (upc# 7 25879 11016 1) REXLACE 10YD MINI – MED BROWN**

**is in compliance with all regulations specified within the Consumer Product Safety Improvement Act of 2008.**

**DATE OF MANUFACTURE:** March, 2009

**PLACE OF MANUFACTURE:** Pepperell Braiding Company  
Bradford, PA USA

**DATE TESTED:** April 9, 2009

**TESTED BY:** Shenzhen AOV Testing Technology, Ltd.  
(approved 3<sup>rd</sup> party laboratory by CPSC)

**CONTACT:** [bills@pepperell.com](mailto:bills@pepperell.com)

**COMPANY:** PEPPERELL BRAIDING COMPANY, INC.  
22 Lowell Street  
Pepperell, Massachusetts 01462 USA



**Test Report**

NO.: ASZ09040309001

Date: Apr 09, 2009

Page 1 of 4

**Customer:** PEPPERELL CRAFTS OF NINGBO

**Address:** 1<sup>ST</sup> FANGXIN ROAD FANGQIAO INDUSTRIAL ZONE FENGHUA NINGBO CHINA

**Report on the submitted sample said to be**

**Sample name:** RMS10049 ORANGE REXLACE  
RMS10059 GOLDENROD REXLACE  
RMS10039 RED REXLACE  
RMS10129 REXLACE MINI 10YD MED BROWN  
RMSD10639 ROYAL BLUE WITH GOLDENROD  
RMS10599 10YD MINI CAMO 09  
RMSD10669 10YD MINI BLACK/RED 09  
RMS10519 10YD MINI RED/WH/ROY  
(production time:from Mar.10 to Mar 25)

**Model:** /

**Item/Lot No.:** RMS-10

**Material:** /

**Buyer:** /

**Supplier:** PEPPERELL BRAIDING COMPANY

**Manufacturer:** PEPPERELL BRAIDING COMPANY

**Country of Origin:** USA

**Country of Destination:** USA

**Labelled Age Grading:** 8 YEARS AND UP

**Sample received date:** Apr 03, 2009

**Testing period:** From Apr 03, 2009 to Apr 09, 2009

**Testing Requested:**

As specified by client, to determine the Lead content in the submitted sample in accordance with Consumer Product Safety Improvement Act of 2008 (H.R. 4040) section 101--Prohibition on sale of certain products containing lead.

**Test method:**

Testing Item	Test Method	Measuring instrument
Lead (Pb)	EPA 3050B or Acid Dissolution or EPA 3052	ICP-OES

**Conclusion:** The submitted sample complied with the requirement.

\*\*\*\*\*FOR FURTHER DETAILS, PLEASE REFER TO THE FOLLOWING PAGE (S)\*\*\*\*\*

**Signed for AOV Ltd.**

Written by Fina

Inspected by Wally

Approved by Jeena

This Test Report is issued by the Company subject to its Conditions of Issuance of Test Report printed overleaf or attached. The results shown in this Test Report refer only to the sample(s) tested unless otherwise stated and such sample(s) are retained for 30days only. This Test Report shall not be reproduced expected in full, without written approval of the Company.

**Shenzhen AOV Testing Technology Co., Ltd.**

2-6/F, No.5, Yuantou Lane, Tanglang, Taoyuan Street, Nanshan District, Shenzhen, Guangdong, China

Tel: 86-755-8600 8000 Fax: 86-755-8600 8282

Http: //www.aovt.com



# Test Report

NO.: ASZ09040309001

Date: Apr 09, 2009

Page 2 of 4

## Test Flow:

To Determine Lead Content:

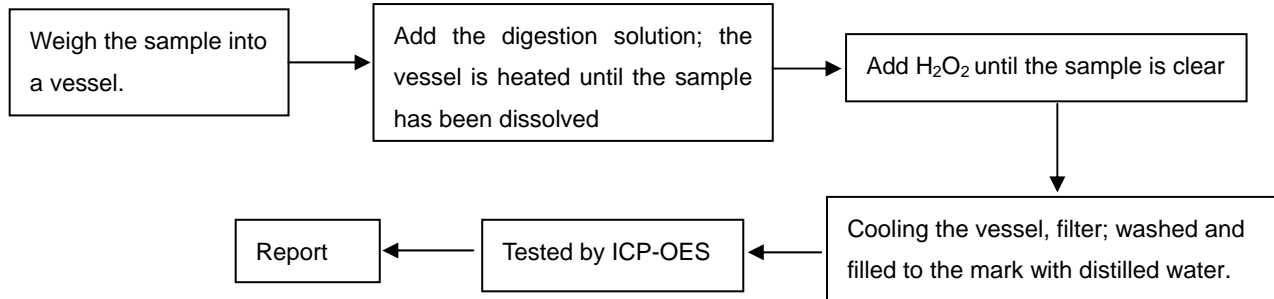

## Test Results:

### Total lead content

Total lead content in substrate material

Element	Unit	MLQ	Limit	1	2	3	4	5-1	5-2	6-1	6-2
Total lead	mg/kg	2	300#	N.D.	N.D.	N.D.	N.D.	N.D.	N.D.	N.D.	N.D.

Element	Unit	MLQ	Limit	7-1	7-2	8-1	8-2	8-3
Total lead	mg/kg	2	300#	N.D.	N.D.	N.D.	N.D.	N.D.

### Note:

-# The limit is 600ppm, after Feb 10, 2009

The limit is 300ppm, after Aug 14, 2009

The limit is 100ppm, after Aug 14, 2011

This Test Report is issued by the Company subject to its Conditions of Issuance of Test Report printed overleaf or attached. The results shown in this Test Report refer only to the sample(s) tested unless otherwise stated and such sample(s) are retained for 30days only. This Test Report shall not be reproduced expected in full, without written approval of the Company.

**Shenzhen AOV Testing Technology Co., Ltd.**

2-6/F, No.5, Yuantou Lane, Tanglang, Taoyuan Street, Nanshan District, Shenzhen, Guangdong, China

Tel: 86-755-8600 8000 Fax: 86-755-8600 8282

Http: //www.aovt.com



# Test Report

NO.: ASZ09040309001

Date: Apr 09, 2009

Page 3 of 4

## Specimen Description:

No.	Sample name	Sample description
1	Orange rexlace	RMS10049 ORANGE REXLACE
2	Goldenrod rexlace	RMS10059 GOLDENROD REXLACE
3	Red rexlace	RMS10039 RED REXLACE
4	Brown rexlace	RMS10129 REXLACE MINI 10YD MED BROWN
5-1	Rolay blue	RMSD10639 ROYAL BIUE WITH GOLDENROD
5-2	Goldenrod	
6-1	Beige	RMS10599 10YD MINI CAMO 09
6-2	Black	
6-3	Green	
7-1	Black	RMSD10669 10YD MINI BLACK/RED 09
7-2	Red	
8-1	Red	RMS10519 10YD MINI RED/WH/ROY BLACK/RED 09
8-2	White	
8-3	Rolayblue	

### Note:

- Specimens, which requested to determine Lead Content, have been dissolved completely.
- mg/kg = ppm
- N.D. =Not Detected (<MQL)
- MQL=Method Quantitation Limit
- Photo is included.

### Photographs of Samples



RMS10049 ORANGE REXLACE



RMS10059 GOLDENROD REXLACE

This Test Report is issued by the Company subject to its Conditions of Issuance of Test Report printed overleaf or attached. The results shown in this Test Report refer only to the sample(s) tested unless otherwise stated and such sample(s) are retained for 30days only. This Test Report shall not be reproduced expected in full, without written approval of the Company.

## Shenzhen AOV Testing Technology Co., Ltd.

2-6/F, No.5, Yuantou Lane, Tanglang, Taoyuan Street, Nanshan District, Shenzhen, Guangdong, China

Tel: 86-755-8600 8000 Fax: 86-755-8600 8282

Http: //www.aovt.com



Photographs of Samples



RMS10039 RED REXLACE

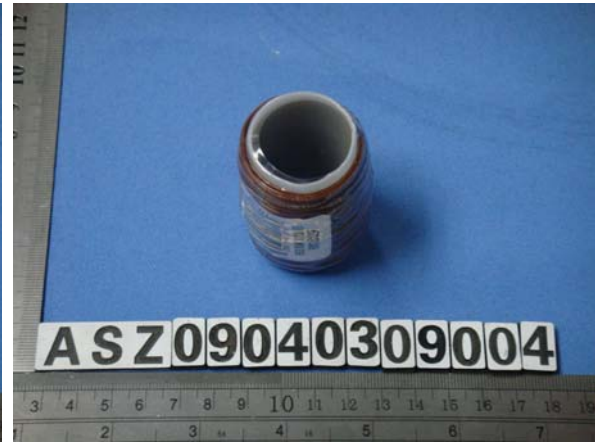

RMS10129 REXLACE MINI 10YD MED BROWN



RMSD10639 ROYAL BLUE WITH GOLDENROD



RMS10599 10YD MINI CAMO 09

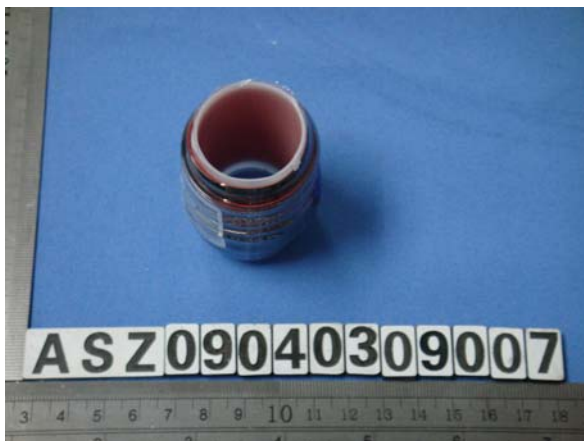

RMSD10669 10YD MINI BLACK/RED 09



RMS10519 10YD MINI RED/WH/ROY BLACK/RED 09

\*\*\*End of Report\*\*\*

This Test Report is issued by the Company subject to its Conditions of Issuance of Test Report printed overleaf or attached. The results shown in this Test Report refer only to the sample(s) tested unless otherwise stated and such sample(s) are retained for 30days only. This Test Report shall not be reproduced expected in full, without written approval of the Company.