

## CERTIFICATE OF COMPLIANCE

We certify that:

**#WB3 (upc# 7 25879 56011 9) 100 PIECE BAG OF 1"WOOD BEADS**

**is in compliance with all regulations specified within the Consumer Product Safety Improvement Act of 2008.**

**DATE OF MANUFACTURE:** February, 2009

**PLACE OF MANUFACTURE:** Pepperell Braiding Company, Inc.  
Bradford, PA USA

**DATE TESTED:** May 4, 2009

**TESTED BY:** Shenzhen AOV Testing Technology, Ltd.  
(approved 3<sup>rd</sup> party laboratory by CPSC)

**CONTACT:** [bills@pepperell.com](mailto:bills@pepperell.com)

**COMPANY:** PEPPERELL BRAIDING COMPANY, INC.  
22 Lowell Street  
Pepperell, Massachusetts 01462 USA



# Test Report

NO.: ASZ0903117101T-1

Date: May 04, 2009

Page 1 of 3

**Customer:** PEPPERELL CRAFTS OF NINGBO

**Address:** 1<sup>ST</sup> FANGXIN ROAD FANGQIAO INDUSTRIAL ZONE FENGHUA CHINA

**Report on the submitted sample said to be**

**Sample name:** WOODEN BEADS

**Model:** /

**Item/Lot No.:** #WBK3

**Material:** /

**Buyer:** /

**Supplier:** PEPPERELL BRAIDING COMPANY

**Manufacturer:** PEPPERELL BRAIDING COMPANY

**Country of Origin:** USA

**Country of Destination:** USA

**Labelled Age Grading:** 5 YEARS AND UP

**Sample received date:** Apr 29, 2009

**Testing period:** From Apr 29, 2009 to May 04, 2009

### Testing Requested:

As specified by client, to determine the Lead content in the submitted sample in accordance with Consumer Product Safety Improvement Act of 2008 (H.R. 4040) section 101--Prohibition on sale of certain products containing lead.

### Test method:

Testing Item	Test Method	Measuring instrument
Lead (Pb)	EPA 3052	ICP-OES

**Conclusion:** The submitted sample complied with the requirement.

\*\*\*\*\*FOR FURTHER DETAILS, PLEASE REFER TO THE FOLLOWING PAGE (S)\*\*\*\*\*

**Signed for AOV Ltd.**

Written by Tina

Inspected by Wally

Approved by Jeanah

This Test Report is issued by the Company subject to its Conditions of Issuance of Test Report printed overleaf or attached. The results shown in this Test Report refer only to the sample(s) tested unless otherwise stated and such sample(s) are retained for 30days only. This Test Report shall not be reproduced expected in full, without written approval of the Company.

## Shenzhen AOV Testing Technology Co., Ltd.

2-6/F, No.5, Yuantou Lane, Tanglang, Taoyuan Street, Nanshan District, Shenzhen, Guangdong, China

Tel: 86-755-8600 8000 Fax: 86-755-8600 8282

Http: //www.aovt.com



# Test Report

NO.: ASZ0903117101T-1

Date: May 04, 2009

Page 2 of 3

## Test Flow:

To Determine Lead Content:

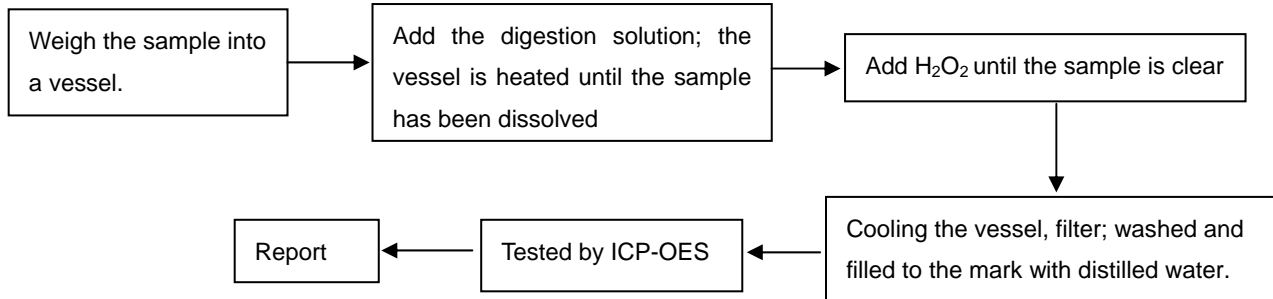

## Test Results:

### Total lead content

Total lead content in surface coating

Element	Unit	MQL	Limit	A
Total lead	mg/kg	2	90*	N.D.

### Note:

-\* The limit is 90ppm, after Aug 14, 2009

### Specimen Description:

No.	Description
A	BARREL WOOD BEAD IN WHITE PAINT

### Note:

- Specimens, which requested to determine Lead Content, have been dissolved completely.
- mg/kg = ppm
- N.D. =Not Detected (<MQL)
- MQL=Method Quantitation Limit
- Photo is included.

This Test Report is issued by the Company subject to its Conditions of Issuance of Test Report printed overleaf or attached. The results shown in this Test Report refer only to the sample(s) tested unless otherwise stated and such sample(s) are retained for 30days only. This Test Report shall not be reproduced expected in full, without written approval of the Company.

## Shenzhen AOV Testing Technology Co., Ltd.

2-6/F, No.5, Yuantou Lane, Tanglang, Taoyuan Street, Nanshan District, Shenzhen, Guangdong, China

Tel: 86-755-8600 8000 Fax: 86-755-8600 8282

Http: //www.aovt.com



**Photograph of Sample**

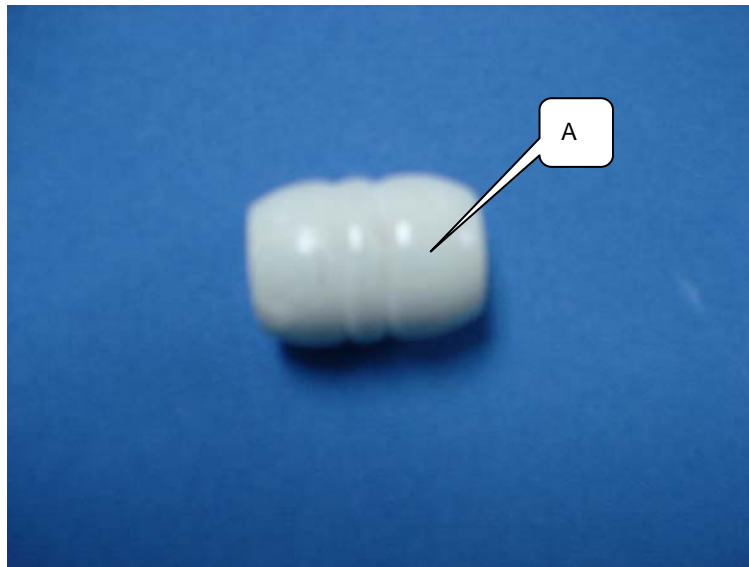

WOODEN BEADS

\*\*\*End of Report\*\*\*

This Test Report is issued by the Company subject to its Conditions of Issuance of Test Report printed overleaf or attached. The results shown in this Test Report refer only to the sample(s) tested unless otherwise stated and such sample(s) are retained for 30days only. This Test Report shall not be reproduced expected in full, without written approval of the Company.

**Shenzhen AOV Testing Technology Co., Ltd.**

2-6/F, No.5, Yuantou Lane, Tanglang, Taoyuan Street, Nanshan District, Shenzhen, Guangdong, China

Tel: 86-755-8600 8000 Fax: 86-755-8600 8282

Http: //www.aovt.com





**Test Report**

NO.: ASZ09032705701

Date: Apr 02, 2009

Page 1 of 3

**Customer:** San Men Heng Tai Craftwork Co., Ltd

**Address:** No. 13, Guang Chang Road, Hai You Town, San Men County, Zhe Jiang Province

**Report on the submitted sample said to be**

**Sample name:** Wood Bead

**Model:** /

**Item/Lot No.:** /

**Material:** /

**Buyer:** /

**Supplier:** /

**Manufacturer:** /

**Sample received date:** Mar 27, 2009

**Testing period:** From Mar 27, 2009 to Apr 02, 2009

**Testing Requested:**

- (1): As specified by client, to determine DEHP(DOP)、DBP、BBP、DINP、DNOP and DIDP content in the submitted samples in accordance with Consumer Product Safety Improvement Act of 2008 (H.R. 4040) section 108--Prohibition on sale of certain products containing specified phthalates.
- (2):As specified by client, to determine the Lead content in the submitted sample in accordance with Consumer Product Safety Improvement Act of 2008 (H.R. 4040) section 101--Prohibition on sale of certain products containing lead.

**Test method:**

Testing Item	Test Method	Measuring instrument
DEHP(DOP)、DBP、BBP、DINP、DNOP and DIDP	ASTM D3421-75	GC-MS
Lead (Pb)	EPA 3050B	ICP-OES

**Conclusion:** The submitted sample compiled with the requirement.

\*\*\*\*\*FOR FURTHER DETAILS, PLEASE REFER TO THE FOLLOWING PAGE (S)\*\*\*\*\*

**Signed for AOV Ltd.**

Written by Cathy

Inspected by Wally

Approved by Jeanah

This Test Report is issued by the Company subject to its Conditions of Issuance of Test Report printed overleaf or attached. The results shown in this Test Report refer only to the sample(s) tested unless otherwise stated and such sample(s) are retained for 30days only. This Test Report shall not be reproduced expected in full, without written approval of the Company.

**Shenzhen AOV Testing Technology Co., Ltd.**

2-6/F, No.5, Yuantou Lane, Tanglang, Taoyuan Street, Nanshan District, Shenzhen, Guangdong, China

Tel: 86-755-8600 8000 Fax: 86-755-8600 8282

Http: //www.aovt.com



# Test Report

NO.: ASZ09032705701

Date: Apr 02, 2009

Page 2 of 3

## Test Flow:

(1): To Determine DEHP(DOP)、DBP、BBP、DINP、DNOP and DIDP Content:

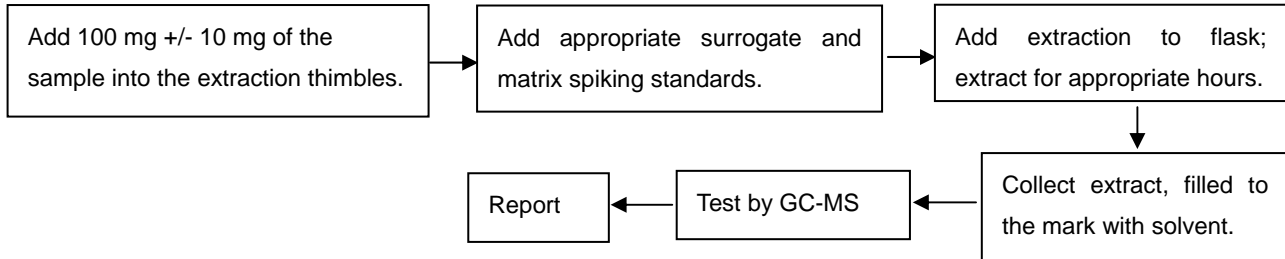

(2): To Determine Lead Content:

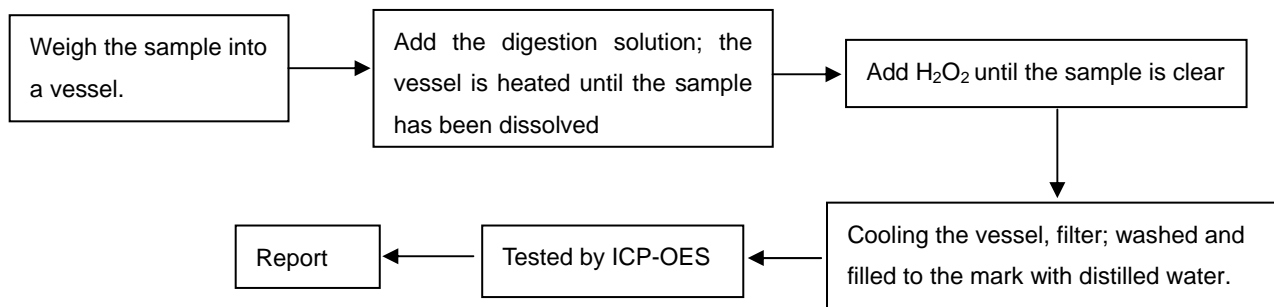

## Test Results:

### (1): phthalate content

Item	Unit	MQL	Limit	A
Di-iso-nonyl phthalate (DINP)	mg/kg	50	1000	N.D.
Di-n-octyl phthalate (DNOP)	mg/kg	10	1000	N.D.
Di (2-ethyl hexyl)-phthalate (DEHP) (DOP)	mg/kg	10	1000	N.D.
Diisodecyl phthalate (DIDP)	mg/kg	50	1000	N.D.
Butylbenzyl phthalate (BBP)	mg/kg	10	1000	N.D.
Dibutyl phthalate (DBP)	mg/kg	10	1000	N.D.

### (2): Total lead content

(A): Total lead content in surface coating

Element	Unit	MQL	Client's Limit	A
Total lead	mg/kg	2	90*	N.D.

#### Note:

-\* The limit is 90ppm, after Aug 14, 2009

This Test Report is issued by the Company subject to its Conditions of Issuance of Test Report printed overleaf or attached. The results shown in this Test Report refer only to the sample(s) tested unless otherwise stated and such sample(s) are retained for 30days only. This Test Report shall not be reproduced expected in full, without written approval of the Company.

**Shenzhen AOV Testing Technology Co., Ltd.**

2-6/F, No.5, Yuantou Lane, Tanglang, Taoyuan Street, Nanshan District, Shenzhen, Guangdong, China

Tel: 86-755-8600 8000 Fax: 86-755-8600 8282

Http: //www.aovt.com



# Test Report

NO.: ASZ09032705701

Date: Apr 02, 2009

Page 3 of 3

(B): Total lead content in substrate material

Element	Unit	MQL	Client's Limit	B
Total lead	mg/kg	2	90#	N.D.

**Note:**

- # The limit is 600ppm, after Feb 10, 2009
- The limit is 300ppm, after Aug 14, 2009
- The limit is 100ppm, after Aug 14, 2011

**Specimen Description:**

- A: varnish
- B: wood

**Note:**

- Specimens, which requested to determine Lead Content, have been dissolved completely.
- mg/kg = ppm
- N.D. =Not Detected (<MQL)
- MQL=Method Quantitation Limit
- Photo is included.

Photograph of Sample

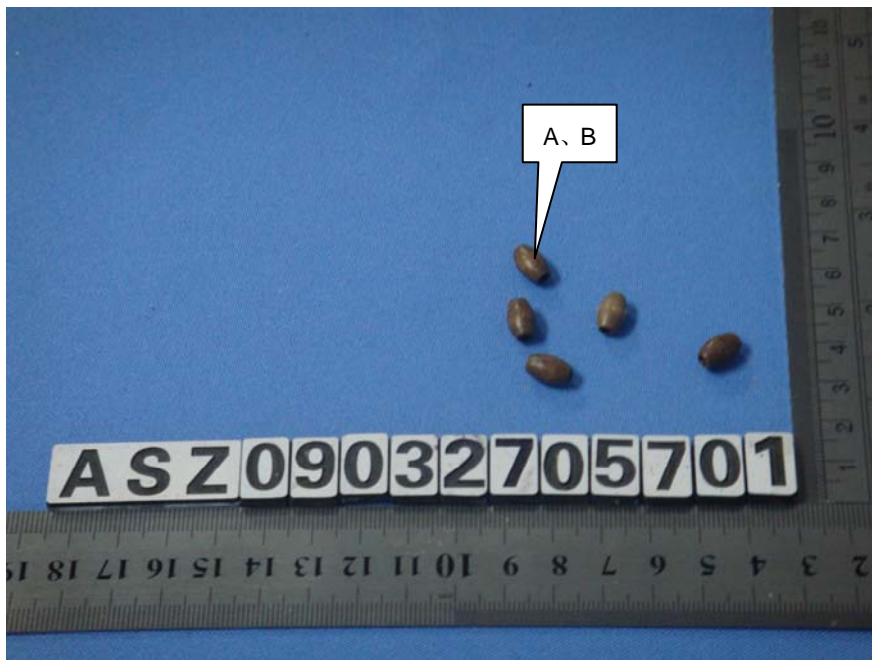

Wood Bead

\*\*\*End of Report\*\*\*

This Test Report is issued by the Company subject to its Conditions of Issuance of Test Report printed overleaf or attached. The results shown in this Test Report refer only to the sample(s) tested unless otherwise stated and such sample(s) are retained for 30days only. This Test Report shall not be reproduced expected in full, without written approval of the Company.

**Shenzhen AOV Testing Technology Co., Ltd.**

2-6/F, No.5, Yuantou Lane, Tanglang, Taoyuan Street, Nanshan District, Shenzhen, Guangdong, China

Tel: 86-755-8600 8000 Fax: 86-755-8600 8282

Http: //www.aovt.com





# Test Report

NO.: ASZ0903117101T

Date: Mar 17, 2009

Page 1 of 4

**Customer:** PEPPERELL CRAFTS OF NINGBO

**Address:** 1<sup>ST</sup> FANGXIN ROAD FANGQIAO INDUSTRIAL ZONE FENGHUA CHINA

**Report on the submitted sample said to be**

**Sample name:** WOODEN BEADS

**Model:** /

**Item/Lot No.:** #WBK3

**Material:** /

**Buyer:** /

**Supplier:** PEPPERELL BRAIDING COMPANY

**Manufacturer:** PEPPERELL BRAIDING COMPANY

**Country of Origin:** USA

**Country of Destination:** USA

**Labelled Age Grading:** 5 YEARS AND UP

**Sample received date:** Mar 11, 2009

**Testing period:** From Mar 11, 2009 to Mar 17, 2009

### Testing Requested:

As specified by client, to determine the Lead content in the submitted sample in accordance with Consumer Product Safety Improvement Act of 2008 (H.R. 4040) section 101--Prohibition on sale of certain products containing lead.

### Test method:

Testing Item	Test Method	Measuring instrument
Lead (Pb)	EPA 3052	ICP-OES

**Conclusion:** The submitted sample complied with the requirement.

\*\*\*\*\*FOR FURTHER DETAILS, PLEASE REFER TO THE FOLLOWING PAGE (S)\*\*\*\*\*

Signed for AOV Ltd.

Written by

*Tina*

Inspected by

*Wally*

Approved by

*Jeanah*

This Test Report is issued by the Company subject to its Conditions of Issuance of Test Report printed overleaf or attached. The results shown in this Test Report refer only to the sample(s) tested unless otherwise stated and such sample(s) are retained for 30days only. This Test Report shall not be reproduced expected in full, without written approval of the Company.

## Shenzhen AOV Testing Technology Co., Ltd.

2-6/F, No.5, Yuantou Lane, Tanglang, Taoyuan Street, Nanshan District, Shenzhen, Guangdong, China

Tel: 86-755-8600 8000 Fax: 86-755-8600 8282

Http: //www.aovt.com



# Test Report

NO.: ASZ0903117101T

Date: Mar 17, 2009

Page 2 of 4

## Test Flow:

To Determine Lead Content:

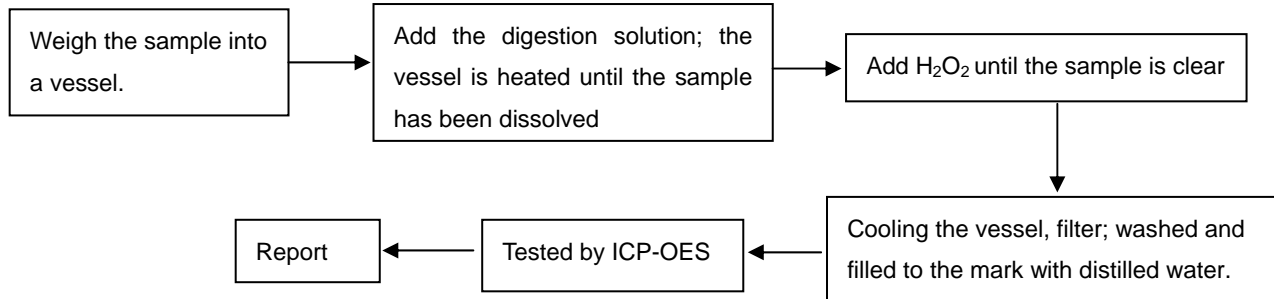

## Test Results:

### Total lead content

(A): Total lead content in surface coating

Element	Unit	MQL	Customer's Limit	1	2	3	4	5	6
Total lead	mg/kg	2	90*	N.D.	N.D.	N.D.	N.D.	N.D.	N.D.

#### Note:

-\* The limit is 90ppm, after Aug 14, 2009

(B) Total lead content in substrate material

Element	Unit	MQL	Customer's Limit	7
Total lead	mg/kg	2	300#	N.D.

#### Note:

-# The limit is 600ppm, after Feb 10, 2009

The limit is 300ppm, after Aug 14, 2009

The limit is 100ppm, after Aug 14, 2011

## Specimen Description:

No.	Description
1	OVAL WOOD BEAD IN RED PAINT
2	OVAL WOOD BEAD IN LAVENDOR PAINT
3	OVAL WOOD BEAD IN PINK PAINT
4	OVAL WOOD BEAD IN NEON BLUE PAINT
5	GROOVED ROUND WOOD BEAD IN WALNUT PAINT
6	ROUND WOOD BEAD IN BLACK PAINT
7	WOOD BODY

#### Note:

- Specimens, which requested to determine Lead Content, have been dissolved completely.

This Test Report is issued by the Company subject to its Conditions of Issuance of Test Report printed overleaf or attached. The results shown in this Test Report refer only to the sample(s) tested unless otherwise stated and such sample(s) are retained for 30days only. This Test Report shall not be reproduced expected in full, without written approval of the Company.

## Shenzhen AOV Testing Technology Co., Ltd.

2-6/F, No.5, Yuantou Lane, Tanglang, Taoyuan Street, Nanshan District, Shenzhen, Guangdong, China

Tel: 86-755-8600 8000 Fax: 86-755-8600 8282

Http: //www.aovt.com



## Test Report

NO.: ASZ0903117101T

Date: Mar 17, 2009

Page 3 of 4

- mg/kg = ppm
- N.D. =Not Detected (<MQL)
- MQL=Method Quantitation Limit
- Photo is included.

### Photographs of Samples



OVAL WOOD BEAD IN RED PAINT



OVAL WOOD BEAD IN LAVENDOR PAINT



OVAL WOOD BEAD IN PINK PAINT



OVAL WOOD BEAD IN NEON BLUE PAINT

This Test Report is issued by the Company subject to its Conditions of Issuance of Test Report printed overleaf or attached. The results shown in this Test Report refer only to the sample(s) tested unless otherwise stated and such sample(s) are retained for 30days only. This Test Report shall not be reproduced expected in full, without written approval of the Company.

### Shenzhen AOV Testing Technology Co., Ltd.

2-6/F, No.5, Yuantou Lane, Tanglang, Taoyuan Street, Nanshan District, Shenzhen, Guangdong, China

Tel: 86-755-8600 8000 Fax: 86-755-8600 8282

Http: //www.aovt.com



**Photographs of Samples**

GROOVED ROUND WOOD BEAD IN WALNUT STAIN



ROUND WOOD BEAD IN BLACK PAINT

\*\*\*End of Report\*\*\*

This Test Report is issued by the Company subject to its Conditions of Issuance of Test Report printed overleaf or attached. The results shown in this Test Report refer only to the sample(s) tested unless otherwise stated and such sample(s) are retained for 30days only. This Test Report shall not be reproduced expected in full, without written approval of the Company.

**Shenzhen AOV Testing Technology Co., Ltd.**

2-6/F, No.5, Yuantou Lane, Tanglang, Taoyuan Street, Nanshan District, Shenzhen, Guangdong, China

Tel: 86-755-8600 8000 Fax: 86-755-8600 8282

Http: //www.aovt.com



**Test Report**

NO.: ASZ090604068

Date: Jun 15, 2009

Page 1 of 4

Customer: San Men Heng Tai Craftwork Co., Ltd

Address: No. 13, Guang Chang Road, Hai You Town, San Men County, Zhen Jiang Province

Report on the submitted sample said to be

Sample name: see specimen description

Model: /

Item/Lot No.: /

Material: /

Buyer: PEPPERELL BRAIDING COMPANY

Supplier: PEPPERELL CRAFTS OF NINGBO

Manufacturer: PEPPERELL CRAFTS OF NINGBO

Sample received date: Jun 04, 2009

Testing period: From Jun 13, 2009 to Jun 15, 2009

**Testing Requested:**

(1): As specified by client, to determine DEHP(DOP)、DBP、BBP、DINP、DNOP and DIDP content in the submitted samples in accordance with Consumer Product Safety Improvement Act of 2008 (H.R. 4040) section 108--Prohibition on sale of certain products containing specified phthalates.

(2): As specified by client, to determine the Lead content in the submitted sample in accordance with Consumer Product Safety Improvement Act of 2008 (H.R. 4040) section 101--Prohibition on sale of certain products containing lead.

**Test method:**

Testing Item	Test Method	Measuring instrument
DEHP(DOP)、DBP、BBP、DINP、DNOP and DIDP	EPA 3540C	GC-MS
Lead (Pb)	EPA 3050B	ICP-OES

**Conclusion:** The submitted sample compiled with the requirement.

\*\*\*\*\*FOR FURTHER DETAILS, PLEASE REFER TO THE FOLLOWING PAGE (S)\*\*\*\*\*

Signed for AOV Ltd.

Written by



Inspected by

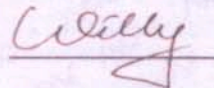

Approved by

This Test Report is issued by the Company subject to its Conditions of Issuance of Test Report printed overleaf or attached. The results shown in this Test Report refer only to the sample(s) tested unless otherwise stated and such sample(s) are retained for 30 days only. This Test Report shall not be reproduced expected in full, without written approval of the Company.

**Shenzhen AOV Testing Technology Co., Ltd.**

2-6/F, No.5, Yuantou Lane, Tanglang, Taoyuan Street, Nanshan District, Shenzhen, Guangdong, China

Tel: 86-755-8600 8000 Fax: 86-755-8600 8282

Http: //www.aovl.com



# Test Report

NO.: ASZ090604068

Date: Jun 15, 2009

Page 2 of 4

## Test Flow:

(1): To Determine DEHP(DOP)、DBP、BBP、DINP、DNOP and DIDP Content:

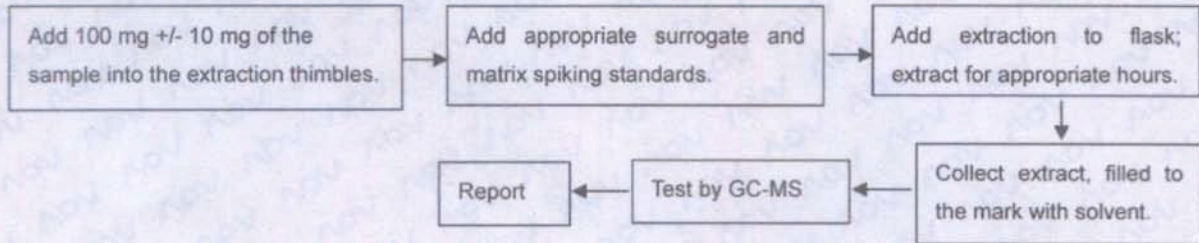

(2): To Determine Lead Content:

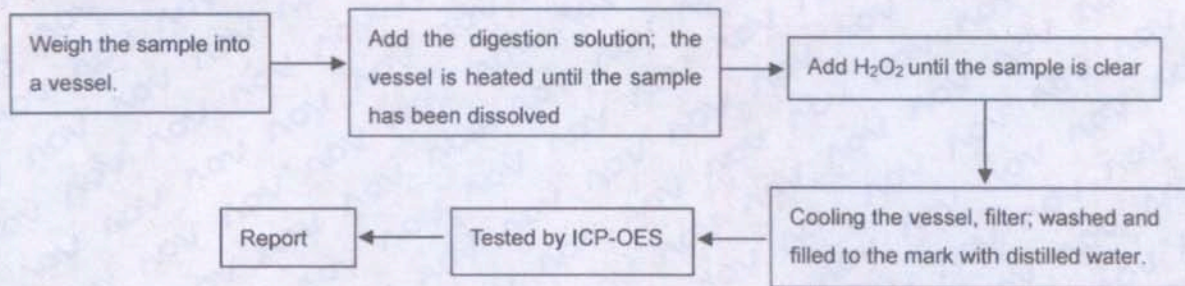

## Test Results:

(1): phthalate content

Item	Unit	MQL	Limit	D
Di-iso-nonyl phthalate (DINP)	mg/kg	50	1000	N.D.
Di-n-octyl phthalate (DNOP)	mg/kg	10	1000	N.D.
Di (2-ethyl hexyl)-phthalate (DEHP) (DOP)	mg/kg	10	1000	N.D.
Diisodecyl phthalate (DIDP)	mg/kg	50	1000	N.D.
Butylbenzyl phthalate (BBP)	mg/kg	10	1000	N.D.
Dibutyl phthalate (DBP)	mg/kg	10	1000	N.D.

This Test Report is issued by the Company subject to its Conditions of Issuance of Test Report printed overleaf or attached. The results shown in this Test Report refer only to the sample(s) tested unless otherwise stated and such sample(s) are retained for 30 days only. This Test Report shall not be reproduced expected in full, without written approval of the Company.

**Shenzhen AOV Testing Technology Co., Ltd.**

2-6/F, No.5, Yuantou Lane, Tanglang, Taoyuan Street, Nanshan District, Shenzhen, Guangdong, China

Tel: 86-755-8600 8000 Fax: 86-755-8600 8282

Http: //www.aovt.com



# Test Report

NO.: ASZ090604068

Date: Jun 15, 2009

Page 3 of 4

**(2): Total lead content**

**(A): Total lead content in surface coating**

Element	Unit	MQL	Limit	A	B	C
Total lead	mg/kg	2	90*	N.D.	N.D.	N.D.

**Note:**

\* The limit is 90ppm, after Aug 14, 2009

**(B): Total lead content in substrate material**

Element	Unit	MQL	Limit	D
Total lead	mg/kg	2	300#	N.D.

**Note:**

# The limit is 600ppm, after Feb 10, 2009

The limit is 300ppm, after Aug 14, 2009

The limit is 100ppm, after Aug 14, 2011

**Specimen Description:**

- A: Wal-nut stains of wood beads
- B: Maple stains of wood beads
- C: Natural stains of wood beads
- D: Wood bead's body

**Note:**

- Specimens, which requested to determine Lead Content, have been dissolved completely.
- mg/kg = ppm
- N.D. =Not Detected (<MQL)
- MQL=Method Quantitation Limit
- Photo is included.

This Test Report is issued by the Company subject to its Conditions of Issuance of Test Report printed overleaf or attached. The results shown in this Test Report refer only to the sample(s) tested unless otherwise stated and such sample(s) are retained for 30days only. This Test Report shall not be reproduced expected in full, without written approval of the Company.

**Shenzhen AOV Testing Technology Co., Ltd.**

2-6/F, No.5, Yuantou Lane, Tanglang, Taoyuan Street, Nanshan District, Shenzhen, Guangdong, China

Tel: 86-755-8600 8000 Fax: 86-755-8600 8282

Http: //www.aovt.com



Photographs of Samples

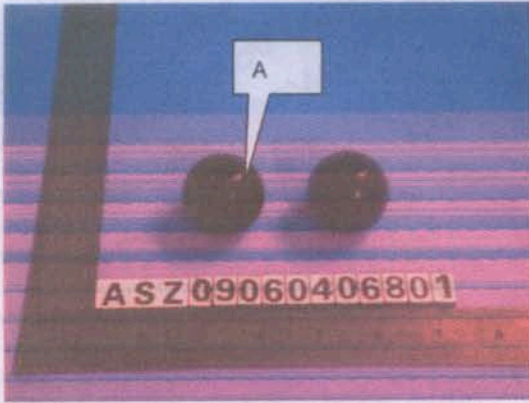

Wal-nut stains of wood beads

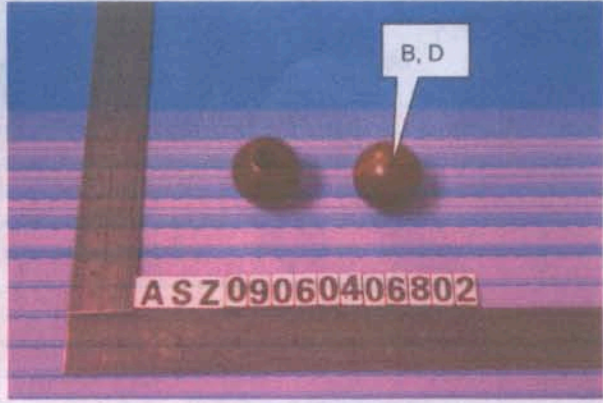

Maple stains of wood beads / Wood bead's body

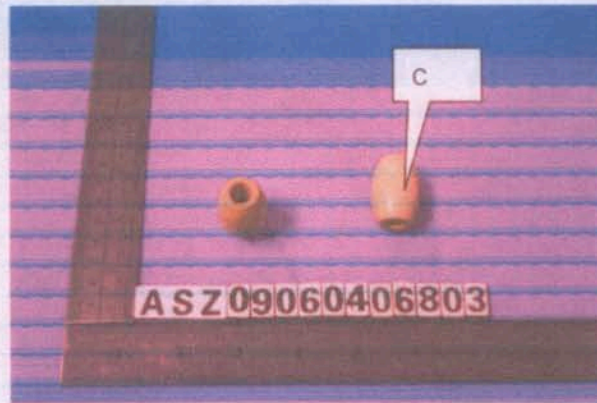

Natural stains of wood beads

\*\*\*End of Report\*\*\*

This Test Report is issued by the Company subject to its Conditions of Issuance of Test Report printed overleaf or attached. The results shown in this Test Report refer only to the sample(s) tested unless otherwise stated and such sample(s) are retained for 30days only. This Test Report shall not be reproduced expected in full, without written approval of the Company.

**Shenzhen AOV Testing Technology Co., Ltd.**

2-6/F, No.5, Yuantou Lane, Tanglang, Taoyuan Street, Nanshan District, Shenzhen, Guangdong, China

Tel: 86-755-8600 8000 Fax: 86-755-8600 8282

Http: //www.aovt.com

