

TEST REPORT

NO.: A001T100604010001-2

Date: May 07, 2010

Page 1 of 3

Customer: PEPPERELL CRAFTS OF NINGBO

Address: 146 HENGFENG ROAD FANGQIAO INDUSTRIAL ZONE JIANGKOU STREET FENGHUA NINGBO CHINA

Report on the submitted sample said to be

Sample name: SILKKIE NECKLACE

Model: /

Item/Lot No.: /

Material: /

Buyer: PEPPERELL BRAIDING COMPANY

Supplier: PEPPERELL CRAFTS OF NINGBO

Country of Origin: CHINA

Country of Destination: USA

Manufacturer: PEPPERELL CRAFTS OF NINGBO

Place of Manufacture: NINGBO

Labelled Age Grading: 6 YEAR AND UP

Sample received date: Jun 04, 2010

Testing period: From Jun 04, 2010 to Jun 09, 2010

Testing Requested:

- (1): As specified by client, to determine DEHP(DOP)、DBP、BBP、DINP、DNOP and DIDP content in the submitted samples in accordance with Consumer Product Safety Improvement Act of 2008 (H.R. 4040) section 108--Prohibition on sale of certain products containing specified phthalates.
- (2):As specified by client, to determine the Lead content in the submitted sample in accordance with Consumer Product Safety Improvement Act of 2008 (H.R. 4040) section 101--Prohibition on sale of certain products containing lead.

Test method:

Testing Item	Test Method	Measuring instrument
DEHP(DOP)、DBP、BBP、DINP、DNOP and DIDP	CPSC-CH-C1001-09.3	GC-MS
Lead (Pb)	CPSC-CH-E1002-08	ICP-OES

Conclusion: The submitted sample compiled with the requirement.

*****FOR FURTHER DETAILS, PLEASE REFER TO THE FOLLOWING PAGE (S)*****

Written by:

Kelly

Tested by:

Irwin

Inspected by:

James

Approved by:

Jeena

TEST REPORT

NO.: A001T100604010001-2

Date: May 07, 2010

Page 2 of 3

Test Flow:

(1): To Determine DEHP(DOP)、DBP、BBP、DINP、DNOP and DIDP Content:

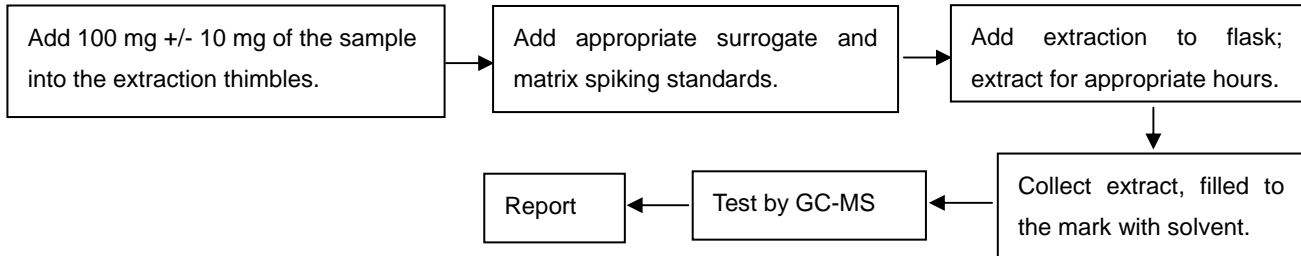

(2): To Determine Lead Content:

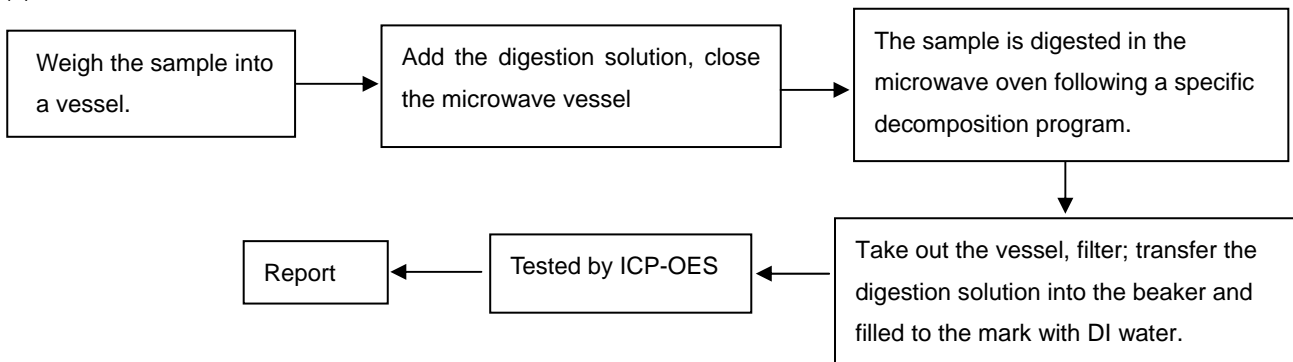

Test Results:

(1): phthalate content

Item	Unit	MDL	Limit	1
Di-iso-nonyl phthalate (DINP)	mg/kg	50	1000	N.D.
Di-n-octyl phthalate (DNOP)	mg/kg	30	1000	N.D.
Bis (2-ethylhexyl) phthalate (DEHP) (DOP)	mg/kg	30	1000	N.D.
Diisodecyl phthalate (DIDP)	mg/kg	50	1000	N.D.
Benzyl butyl phthalate (BBP)	mg/kg	30	1000	N.D.
Dibutyl phthalate (DBP)	mg/kg	30	1000	N.D.

(2): Total lead content

Total lead content in substrate material

Element	Unit	MDL	Limit	1	2	3	4	5
Total lead	mg/kg	5	300#	N.D.	N.D.	N.D.	N.D.	N.D.

Note:

-# The limit is 300ppm, after Aug 14, 2009

The limit is 100ppm, after Aug 14, 2011

TEST REPORT

NO.: A001T100604010001-2

Date: May 07, 2010

Page 3 of 3

Specimen Description:

No.	Specimen Name	Specimen Description
1	BLACK NECKLACE	Black Necklace
2	RED NECKLACE	Red Necklace
3	WHITE NECKLACE	White Necklace
4	GREEN NECKLACE	Green Necklace
5	FUCHSIA NECKLACE	Fuchsia Necklace

Note:

- Specimens, which requested to determine Lead Content, have been dissolved completely.
- mg/kg = ppm
- N.D. =Not Detected (<MDL)
- MDL=Method Detection Limit
- Photo is included.

Photographs of Samples

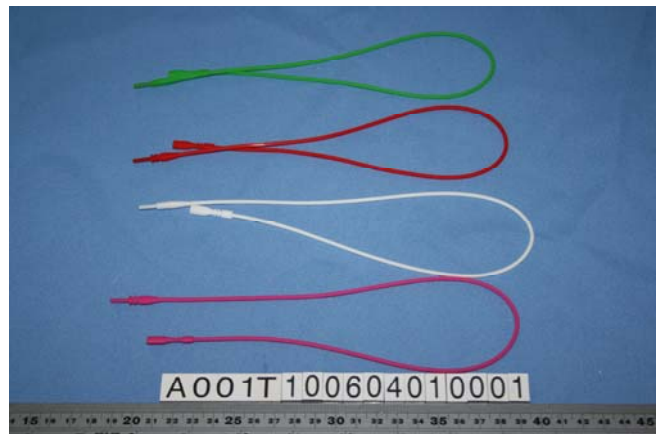
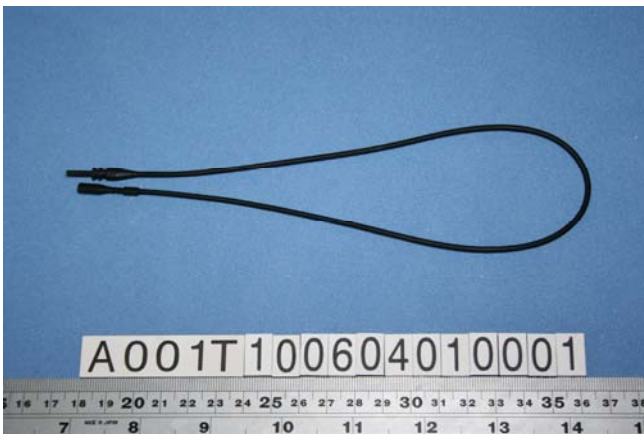

SILKIE NECKLACE

End of Report