

CERTIFICATE OF COMPLIANCE

We certify that:

#FF01 (upc# 7 25879 84100 3) FURRY FRIENDS – GARDEN PALS

is in compliance with all regulations specified within the Consumer Product Safety Improvement Act of 2008.

DATE OF MANUFACTURE: January, 2009

PLACE OF MANUFACTURE: Pepperell Crafts of Ningbo
Ningbo, China

DATE TESTED: January 12, 2009

TESTED BY: Shenzhen AOV Testing Technology, Ltd.
(approved 3rd party laboratory by CPSC)

CONTACT: bills@pepperell.com

COMPANY: PEPPERELL BRAIDING COMPANY, INC.
22 Lowell Street
Pepperell, Massachusetts 01462 USA

Test Report

NO.: ASZ0901077301C

Date: Feb 16, 2009

Page 1 of 8

Customer: PEPPERELL CRAFTS OF NINGBO

Address: 1ST FANGXIN ROAD FANGQIAO INDUSTRIAL ZONE FENGHUA NINGBO CHINA

Report on the submitted sample said to be

Sample name: FF01 GARDEN PALS

Model: /

Item/Lot No.: FF01

Material: /

Buyer: PEPPERELL BRAIDING COMPANY

Supplier: PEPPERELL CRAFTS OF NINGBO

Manufacturer: PEPPERELL CRAFTS OF NINGBO

Country of Origin: CHINA

Country of Destination: USA

Labelled Age Grading: 3 YEARS AND UP

Sample received date: Jan 07, 2009

Testing period: From Jan 07, 2009 to Jan 12, 2009

Testing Requested:

- 1) As specified the requirements of ASTM Standard Consumer Safety Specification on Toy Safety F 963-07
- 2) As specified by client, to determine Lead content in the submitted samples in accordance with Consumer Product Safety Improvement Act of 2008 (H.R. 4040) section 101--Prohibition on sale of certain products containing specified lead
- 3) As specified by client, to determine DEHP(DOP)、DBP、BBP、DINP、DNOP and DIDP content in the submitted samples in accordance with Consumer Product Safety Improvement Act of 2008 (H.R. 4040) section 108--Prohibition on sale of certain products containing specified phthalates.

Testing method:

Please refer to next page(s)

Testing instrument:

Please refer to next page(s)

Conclusion:

The submitted sample complied with the requirement.

*****FOR FURTHER DETAILS, PLEASE REFER TO THE FOLLOWING PAGE (S)*****

Signed for AOV Ltd.

Written by

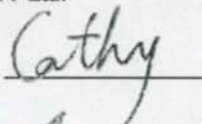

Inspected by

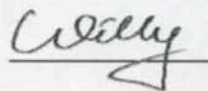

Approved by

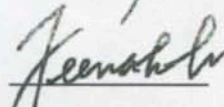

This Test Report is issued by the Company subject to its Conditions of Issuance of Test Report printed overleaf or attached. The results shown in this Test Report refer only to the sample(s) tested unless otherwise stated and such sample(s) are retained for 30days only. This Test Report shall not be reproduced expected in full, without written approval of the Company.

Shenzhen AOV Testing Technology Co., Ltd.

2-6/F, No.5, Yuantou Lane, Tanglang, Taoyuan Street, Nanshan District, Shenzhen, Guangdong, China

Tel: 86-755-8600 8000 Fax: 86-755-8600 8282

Http: //www.aovt.com



Test Results:

1) - Mechanical and physical hazards

Ref: ASTM F 963-07 Section 4;5;6;7 and 8

Section	Description	Result
4.1	Material Quality	Pass
4.6	Small Objects	Pass
4.6.3	Toys and games that are intended for use by children who are at least three years old (36 months) but less than six years of age (72 months)	Pass See 5.11.2
4.7	Accessible Edges	Pass
4.9	Accessible Points	Pass
5	Safety Labeling Requirements	
5.2	Age Grading Labeling Remark: Toys that are subject to any of the requirements of this specification should be labeled to indicate the minimum age for intended use or have such labeling on any retail packaging.	Pass
5.3	Safety Labeling Requirements Remark: All safety labeling shall be conspicuous and legible, shall be separated distinctively from any other wording or designs, and shall appear in the English language at a minimum. Such labeling shall be clearly visible to the intended audience and shall be in a color contrasting with the background on which it appears.	Pass
5.11.2	Note: For toys and games intended for children at least 3 years old but less than 6 years of age, and which contain as-received small part(s), the labeling shall read: WARNING: CHOKING HAZARD—Small parts. Not for children under 3 yrs.	Pass
7	Producer's Markings	
7.1	Name and Address of the Producer or Distributor Remark: Either a principal component of a toy or the package of a toy shall be marked with the name and address of producer or the distributor. In the case of toys sold in bulk, such as jacks or marbles, only the container need be marked. All of these markings shall be legible and so positioned as to be seen easily by the customer and shall resist normal use conditions. Toys may carry a code that will enable the producer to identify model changes except for toys comprising many loose components, in which case the container may be so coded.	Pass

This Test Report is issued by the Company subject to its Conditions of Issuance of Test Report printed overleaf or attached. The results shown in this Test Report refer only to the sample(s) tested unless otherwise stated and such sample(s) are retained for 30days only. This Test Report shall not be reproduced expected in full, without written approval of the Company.

Test Report

NO.: ASZ0901077301C

Date: Feb 16, 2009

Page 3 of 8

8	Test Methods	Pass
8.5	Normal Use Testing	Pass
8.7	Impact Tests	Pass
8.8	Torque Tests for Removal of Components	Pass
8.9	Tension Test for Removal of Components	Pass

- Flammability of materials other than textiles

Ref: ASTM F 963-07 Section 4.2

Method used: Federal Hazardous Substances Act (FHSA) 16 CFR 1500.44

Requirement: The burn rate shall not exceed 0.1in. per second.

Result: The sample's primary measure less than 1 in., belong to release.

2) Total lead content in substrate material

Test method: EPA3050B

Test instrument: ICP-OES

Element	Unit	MQL	Limit	1	2	3	4	5	6
Total lead	mg/kg	2	300#	N.D.	9.1	N.D.	N.D.	N.D.	N.D.

Element	Unit	MQL	Limit	7	8	9	10	11	12
Total lead	mg/kg	2	300#	N.D.	N.D.	N.D.	N.D.	N.D.	N.D.

Element	Unit	MQL	Limit	13	14	15	16	17	18
Total lead	mg/kg	2	300#	N.D.	N.D.	N.D.	N.D.	N.D.	N.D.

Element	Unit	MQL	Limit	19	20	21	22	23
Total lead	mg/kg	2	300#	N.D.	15.6	N.D.	N.D.	N.D.

Note:

-# The limit is 600ppm, after Feb 10, 2009

The limit is 300ppm, after Aug 14, 2009

The limit is 100ppm, after Aug 14, 2011

This Test Report is issued by the Company subject to its Conditions of Issuance of Test Report printed overleaf or attached. The results shown in this Test Report refer only to the sample(s) tested unless otherwise stated and such sample(s) are retained for 30days only. This Test Report shall not be reproduced expected in full, without written approval of the Company.

Shenzhen AOV Testing Technology Co., Ltd.

2-6/F, No.5, Yuantou Lane, Tanglang, Taoyuan Street, Nanshan District, Shenzhen, Guangdong, China

Tel: 86-755-8600 8000 Fax: 86-755-8600 8282

Http: //www.aovt.com



Test Report

NO.: ASZ0901077301C

Date: Feb 16, 2009

Page 4 of 8

phthalate content

Test method: ASTM D3421-75

Test instrument: GC-MS

Item	Unit	MQL	Limit	21	22	23
Di-iso-nonyl phthalate (DINP)	mg/kg	50	1000	N.D.	N.D.	N.D.
Di-n-octyl phthalate (DNOP)	mg/kg	10	1000	N.D.	N.D.	N.D.
Di (2-ethyl hexyl)-phthalate (DEHP) (DOP)	mg/kg	10	1000	N.D.	140.3	174.2
Diisodecyl phthalate (DIDP)	mg/kg	50	1000	N.D.	N.D.	N.D.
Butylbenzyl phthalate (BBP)	mg/kg	10	1000	N.D.	N.D.	N.D.
Dibutyl phthalate (DBP)	mg/kg	10	1000	N.D.	N.D.	N.D.

Specimen Description:

NO.	Description
1	RED POM POMS
2	HOT PINK POM POMS
3	NEON CHARTREUSE POM POMS
4	KELLY GREEN POM POMS
5	YELLOW POM POMS
6	BLACK POM POMS
7	NEON MARBLES POM POMS
8	PURPLE POM POMS
9	NEON BLUE POM POMS
10	TURQUOISE POM POMS
11	PINK POM POMS
12	ORANGE POM POMS
13	NEON GREEN POM POMS
14	WHITE POM POMS
15	YELLOW CHENILLE STEMS
16	WHITE CHENILLE STEMS
17	LIME GREEN CHENILLE STEMS
18	LAVENDER CHENILLE STEMS
19	BLACK CHENILLE STEMS
20	METAL WIRE
21	YELLOW FOAMS
22	WIGGLE EYES IN CLEAR
23	WIGGLE EYES IN WHITE

This Test Report is issued by the Company subject to its Conditions of Issuance of Test Report printed overleaf or attached. The results shown in this Test Report refer only to the sample(s) tested unless otherwise stated and such sample(s) are retained for 30days only. This Test Report shall not be reproduced expected in full, without written approval of the Company.

Shenzhen AOV Testing Technology Co., Ltd.

2-6/F, No.5, Yuantou Lane, Tanglang, Taoyuan Street, Nanshan District, Shenzhen, Guangdong, China

Tel: 86-755-8600 8000 Fax: 86-755-8600 8282

Http: //www.aovt.com



Test Report

NO.: ASZ0901077301C

Date: Feb 16, 2009

Page 5 of 8

Note:

- Specimens, which requested to determine Lead Content, have been dissolved completely.
- mg/kg = ppm
- N.D. =Not Detected (<MQL)
- MQL=Method Quantitation Limit
- Photo is included.

Photographs of Samples



RED POM POMS



HOT PINK POM POMS



NEON CHARTREUSE POM POMS



KELLY GREEN POM POMS

This Test Report is issued by the Company subject to its Conditions of Issuance of Test Report printed overleaf or attached. The results shown in this Test Report refer only to the sample(s) tested unless otherwise stated and such sample(s) are retained for 30 days only. This Test Report shall not be reproduced expected in full, without written approval of the Company.

Shenzhen AOV Testing Technology Co., Ltd.

2-6/F, No.5, Yuantou Lane, Tanglang, Taoyuan Street, Nanshan District, Shenzhen, Guangdong, China

Tel: 86-755-8600 8000 Fax: 86-755-8600 8282

Http: //www.aovt.com



Photographs of Samples

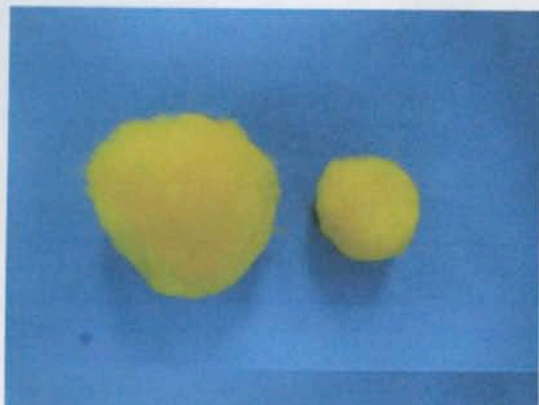

YELLOW POM POMS

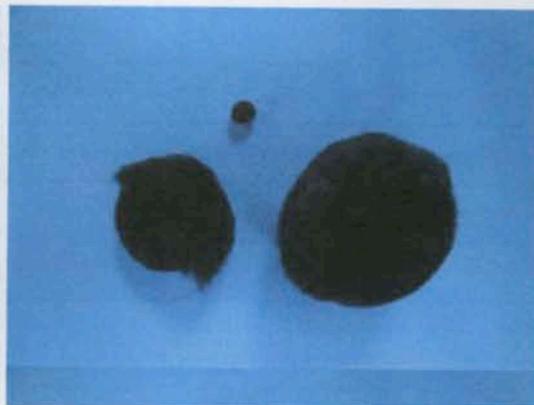

BLACK POM POMS

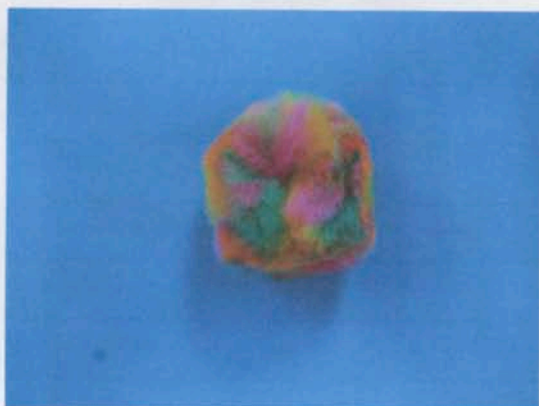

NEON MARBLES POM POMS



PURPLE POM POMS



NEON BLUE POM POMS



TURQUOISE POM POMS

This Test Report is issued by the Company subject to its Conditions of Issuance of Test Report printed overleaf or attached. The results shown in this Test Report refer only to the sample(s) tested unless otherwise stated and such sample(s) are retained for 30days only. This Test Report shall not be reproduced expected in full, without written approval of the Company.

Shenzhen AOV Testing Technology Co., Ltd.

2-6/F, No.5, Yuantou Lane, Tanglang, Taoyuan Street, Nanshan District, Shenzhen, Guangdong, China

Tel: 86-755-8600 8000 Fax: 86-755-8600 8282

Http: //www.aovt.com



Photographs of Samples



PINK POM POMS



ORANGE POM POMS



NEON GREEN POM POMS

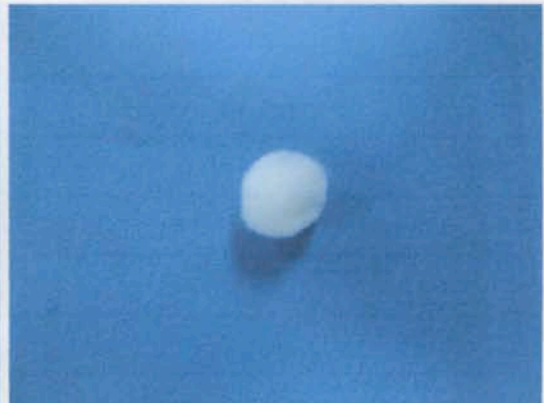

WHITE POM POMS



YELLOW CHENILLE STEMS



WHITE CHENILLE STEMS

This Test Report is issued by the Company subject to its Conditions of Issuance of Test Report printed overleaf or attached. The results shown in this Test Report refer only to the sample(s) tested unless otherwise stated and such sample(s) are retained for 30days only. This Test Report shall not be reproduced expected in full, without written approval of the Company.

Shenzhen AOV Testing Technology Co., Ltd.

2-6/F, No.5, Yuantou Lane, Tanglang, Taoyuan Street, Nanshan District, Shenzhen, Guangdong, China

Tel: 86-755-8600 8000 Fax: 86-755-8600 8282

Http: //www.aovt.com



Photographs of Samples



LIME GREEN CHENILLE STEMS



LAVENDER CHENILLE STEMS



BLACK CHENILLE STEMS

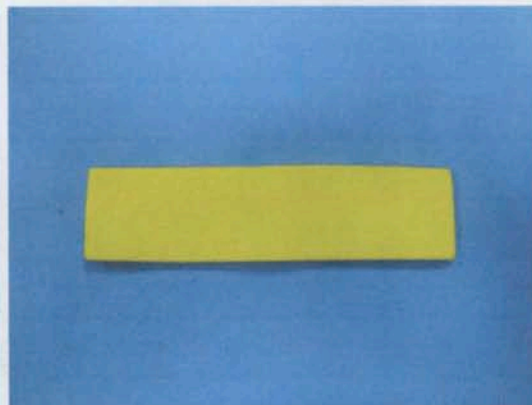

YELLOW FOAMS

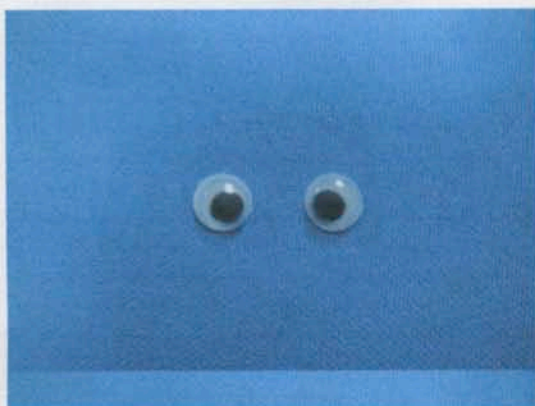

WIGGLE EYES



FF01 GARDEN PALS

End of Report

This Test Report is issued by the Company subject to its Conditions of Issuance of Test Report printed overleaf or attached. The results shown in this Test Report refer only to the sample(s) tested unless otherwise stated and such sample(s) are retained for 30days only. This Test Report shall not be reproduced expected in full, without written approval of the Company.



Test Report

NO.: ASZ09060208701

Date: Jun 05, 2009

Page 1 of 3

Customer: Pepperell Crafts of Ningbo

Address: 1st Fangxin road, Fenghua Industrial Zone, Fenghua, Ningbo, China

Report on the submitted sample said to be

Sample name: RED/PINK/YELLOW FOAM

Model: /

Item/Lot No.: 09-0411C

Material: EVA

Buyer: PEPPERELL BRAIDING COMPANY

Supplier: PEPPERELL CRAFTS OF NINGBO

Manufacturer: Pepperell Crafts of Ningbo

Sample received date: Jun 02, 2009

Testing period: From Jun 02, 2009 to Jun 05, 2009

Testing Requested:

As specified by client, to determine the Lead content in the submitted sample in accordance with Consumer Product Safety Improvement Act of 2008 (H.R. 4040) section 101--Prohibition on sale of certain products containing lead.

Test method:

Testing Item	Test Method	Measuring instrument
Lead (Pb)	EPA 3052	ICP-OES

Conclusion: The submitted sample complied with the requirement.

*****FOR FURTHER DETAILS, PLEASE REFER TO THE FOLLOWING PAGE (S)*****

Signed for AOV Ltd.

Written by Herry

Inspected by Willy

Approved by Jeanah

This Test Report is issued by the Company subject to its Conditions of Issuance of Test Report printed overleaf or attached. The results shown in this Test Report refer only to the sample(s) tested unless otherwise stated and such sample(s) are retained for 30days only. This Test Report shall not be reproduced expected in full, without written approval of the Company.

Shenzhen AOV Testing Technology Co., Ltd.

2-6/F, No.5, Yuantou Lane, Tanglang, Taoyuan Street, Nanshan District, Shenzhen, Guangdong, China

Tel: 86-755-8600 8000 Fax: 86-755-8600 8282

Http: //www.aovt.com



Test Report

NO.: ASZ09060208701

Date: Jun 05, 2009

Page 2 of 3

Test Flow:

To Determine Lead Content:

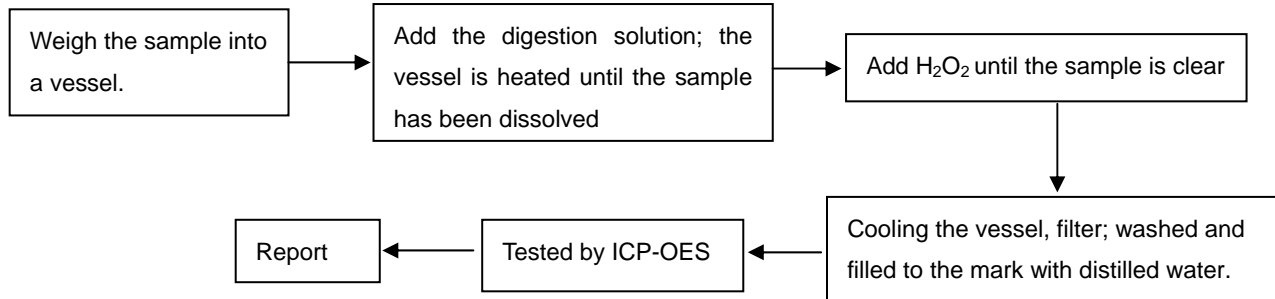

Test Results:

Total lead content in substrate material :

Element	Unit	MQL	Limit	A	B	C
Total lead	mg/kg	2	300#	N.D.	N.D.	N.D.

Note:

-# The limit is 300ppm, after Aug 14, 2009

The limit is 100ppm, after Aug 14, 2011

Specimen Description:

A: RED FOAM

B: PINK FOAM

C: YELLOW FOAM

Note:

- mg/kg = ppm

- N.D. =Not Detected (<MQL)

- MQL=Method Quantitation Limit

- Photo is included.

This Test Report is issued by the Company subject to its Conditions of Issuance of Test Report printed overleaf or attached. The results shown in this Test Report refer only to the sample(s) tested unless otherwise stated and such sample(s) are retained for 30days only. This Test Report shall not be reproduced expected in full, without written approval of the Company.

Photograph of Sample

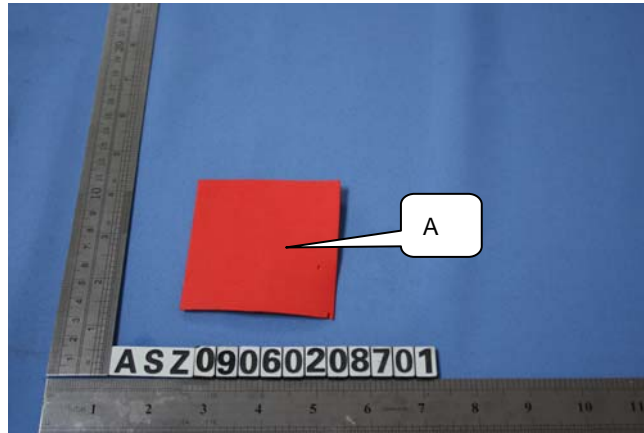

RED FOAM

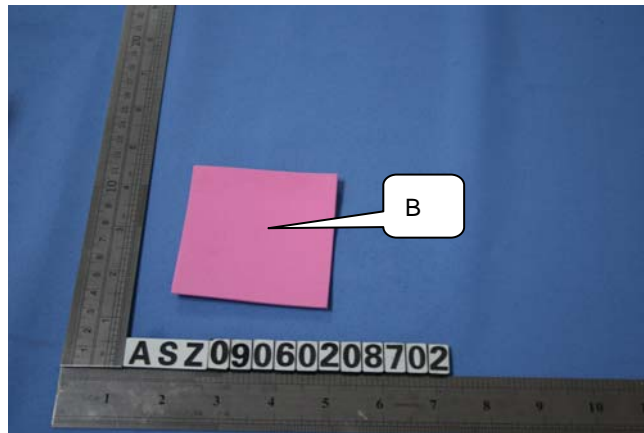

PINK FOAM

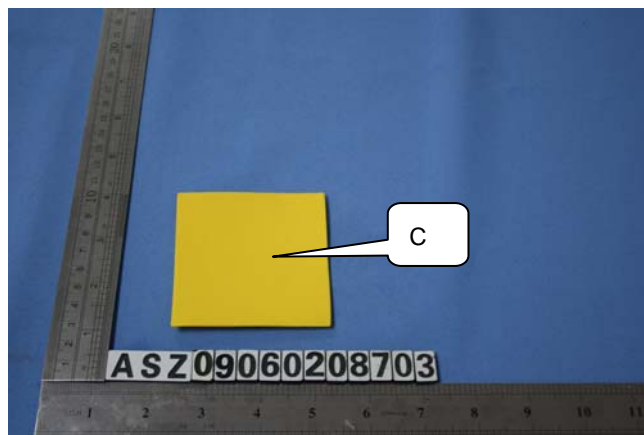

YELLOW FOAM

End of Report

This Test Report is issued by the Company subject to its Conditions of Issuance of Test Report printed overleaf or attached. The results shown in this Test Report refer only to the sample(s) tested unless otherwise stated and such sample(s) are retained for 30days only. This Test Report shall not be reproduced expected in full, without written approval of the Company.